ROTHOLOGY

1962

Digitized by the Internet Archive
in 2014

https://archive.org/details/reflections1962dedh

Reflections 1962

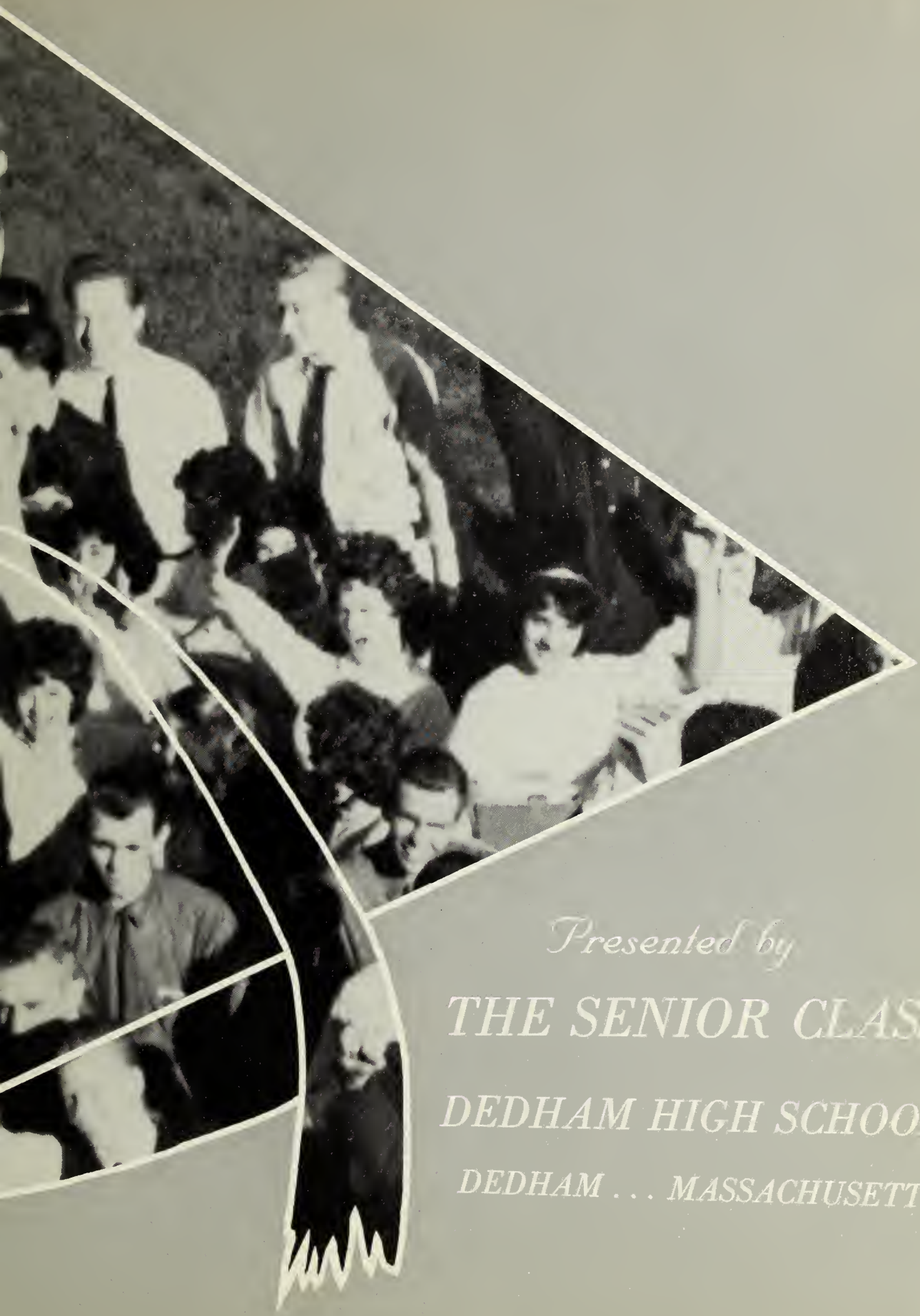

Presented by

THE SENIOR CLASS

DEDHAM HIGH SCHOOL

DEDHAM . . . MASSACHUSETTS

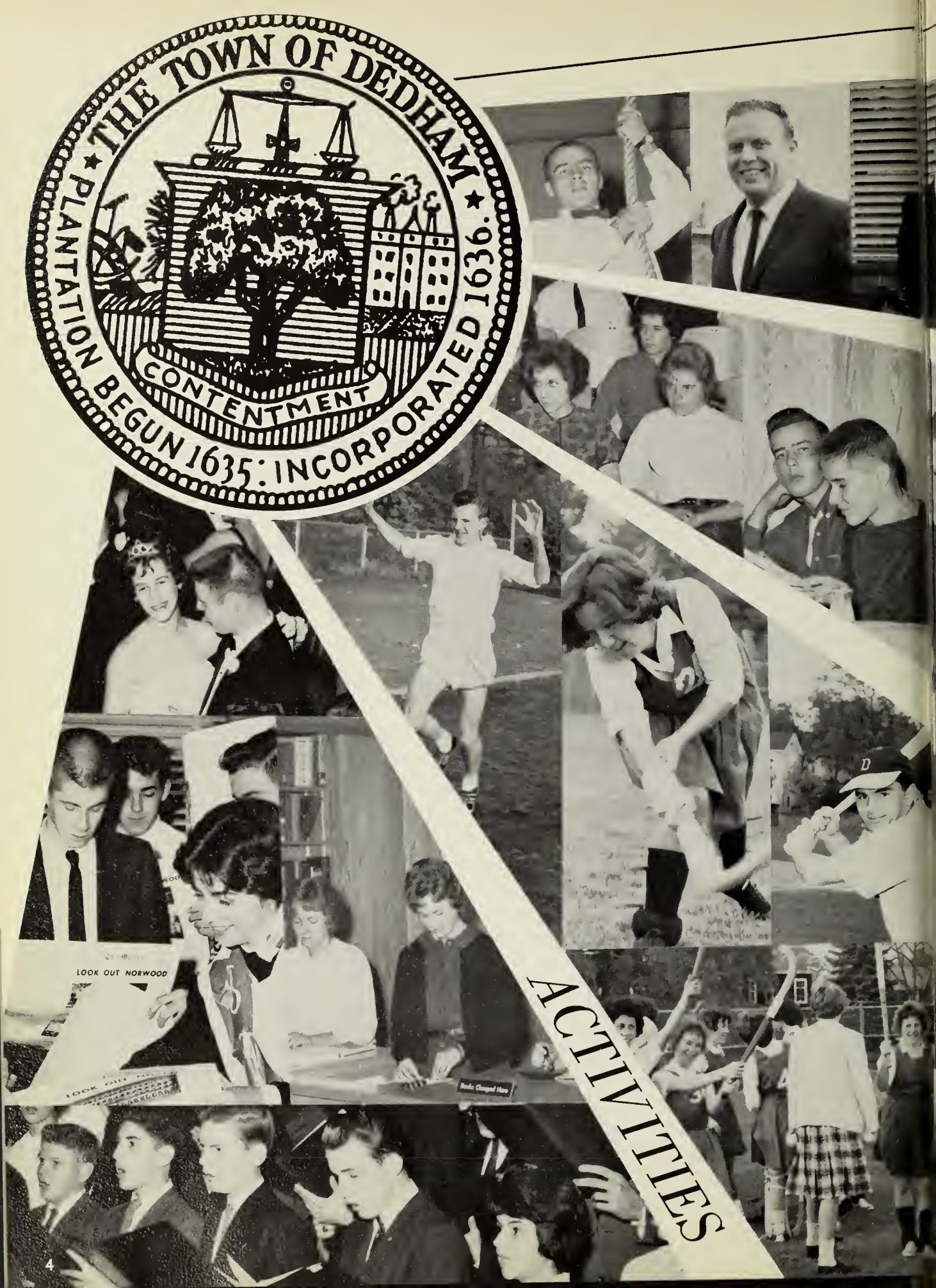
THE TOWN OF DEDHAM
PLANTATION BEGUN 1635: INCORPORATED 1636.
CONTENTMENT
LOOK OUT NORWOOD
ACTIVITIES

FACULTY

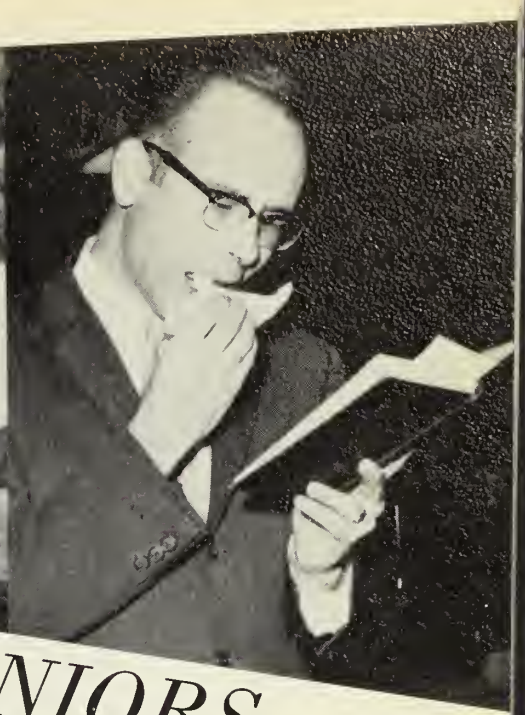

SENIORS

SPORTS

Dedication

We, the class of 1962, proudly dedicate this edition of *Reflections* to Mr. Robert A. Shreve, director of music. This honor, the highest we can bestow, still falls short of expressing our gratitude for his untiring devotion to the advancement of music in the Town of Dedham. Because of his talent and leadership, our band and orchestra are "tops."

We shall long remember Mr. Shreve's quiet manner, unassuming smile, and kindly humor.

In appreciation of a fine friend, a diligent worker, and a devoted teacher, we dedicate this 1962 *Reflections* to Mr. Robert A. Shreve.

Our Principal

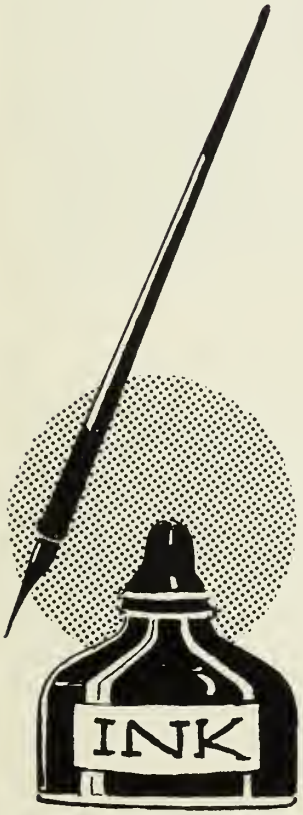

Dedham High School
Dedham, Mass.
DA 6-0759

Lawrence L. Brown
Principal

Thomas K. LeGuern
Vice-Principal

Members of the Class of 1962:

You were the first class to enter the new Dedham High School as tenth graders in September 1959. You are the first three-year class to graduate from a school and educational plant considered one of the best in New England. You have responded to that stimulation through your growth and development academically and as good citizens during your school careers.

You will find on leaving school a muddled world situation not of your making or doing. It is an age of fear in the world. The world seems to have lost its sense of values and balance. Forces are at work trying to destroy the liberties of the people. Enemies outside our borders keep hammering away at the precious freedoms that are the essence of our American way of life endeavoring to put our country and the rest of the world under the domination of international communism.

You can meet the challenges of this situation and rise above the obstacles in your path if you cling tenaciously to the spiritual and religious values acquired in your churches and the ideals fostered and learned in school and in your homes. Life on this earth is not meant to be easy, effortless, or everlasting. Life has always been a struggle and the race is won by the strong and bold. Through the ages peace and prosperity have been won by people acting with faith, energy, and imagination.

Face the future with confidence in yourselves. Have faith in the educational, industrial, business and political leadership in our country, the economic system and democratic form of government that have all added up to make the United States a great world power. Have the courage, the manly gift, to stand up and be counted on the side of right, as God gives us to see the right. Walk closely with God through leading good and spiritual lives.

1962 will always be a happy memory spot for me because my twin daughters, Carol and Kathleen, are members of this class. They will be the last members of my family to receive the benefits of public school education. The growth, development, and progress of my children through the successive educational steps have strengthened my belief and faith in public school education.

I wish to express personally and for the faculty to every member of the class of 1962 our best wishes for your happiness, good health, and good fortune throughout life's journey.

Most sincerely yours,

Lawrence L. Brown

Lawrence L. Brown
Principal

LLB/r

Message From Our Vice-Principal

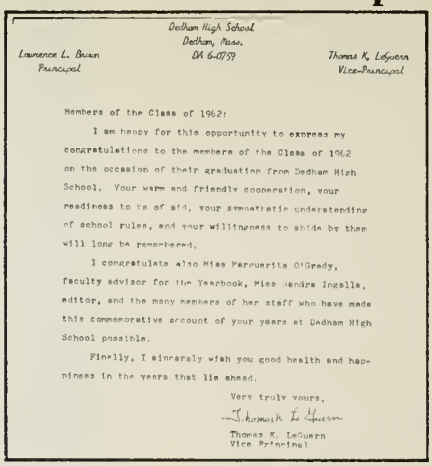

Dedham High School
Dedham, Mass.
DA 6-0759

Lawrence L. Brown
Principal

Thomas K. LeGuern
Vice-Principal

Members of the Class of 1962:

I am happy for this opportunity to express my congratulations to the members of the Class of 1962 on the occasion of their graduation from Dedham High School. Your warm and friendly cooperation, your readiness to be of aid, your sympathetic understanding of school rules, and your willingness to abide by them will long be remembered.

I congratulate also Miss Marguerite O'Grady, faculty advisor for the Yearbook, Miss Sandra Ingalls, editor, and the many members of her staff who have made this commemorative account of your years at Dedham High School possible.

Finally, I sincerely wish you good health and happiness in the years that lie ahead.

Very truly yours,

Thomas K. LeGuern

Thomas K. LeGuern
Vice Principal

MR. THOMAS K. LeGUERN

1962 – Year of Change

Just as *Reflections* was going to press, Mr. Lawrence L. Brown, our Principal, was appointed Superintendent of Schools, replacing Mr. Harvey Scribner who had resigned. Mr. Thomas O'Donnell, popular Principal of the Junior High, became our new Principal, and Mr. Thomas LeGuern, our incomparable Vice-Principal, assumed the duties of Junior High Principal.

To complete the series of changes, Mr. Nicholas DeSalvo of the French Department became our new Vice-Principal.

Congratulations and best wishes to these capable administrators.

Our New Principal

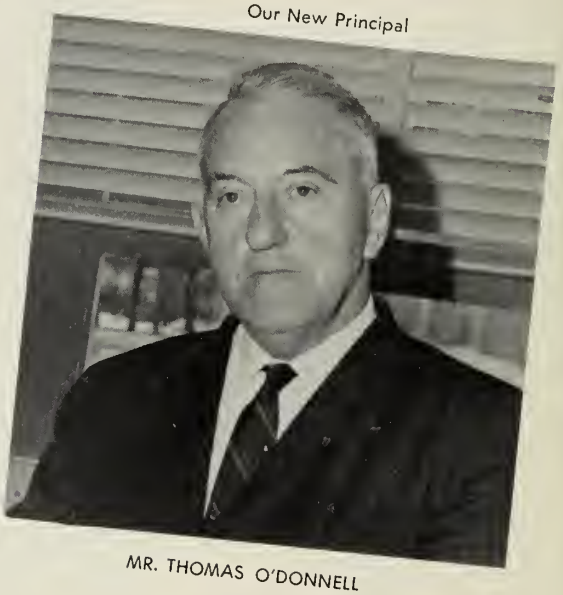

MR. THOMAS O'DONNELL

Acting Superintendent James Dunne congratulates Mr. Brown.

MR. NICHOLAS DeSALVO
Our new Vice-Principal

To Mr. Lofts McGuire, our trusting advisor and good friend, we extend our gratitude for helping us to make these high school years memorable. In an unruffled, competent manner Mr. McGuire met his challenge of the 60's and successfully led our class through its social and financial crises. The apparent ease with which he performed his task tended to obscure the time and effort expended. Such dedication, however, did not go unnoticed. Social studies teacher, track coach, and friend—Mr. McGuire is all of these and more to our class. Just for being himself we thank and honor him.

A Familiar Threesome.

Mr. LeGuern gives Sandy advice.

The team must have won.

Teachers do smile.

Resist that impulse!

Quiet down, Indians.

Taking count.

FACULTY

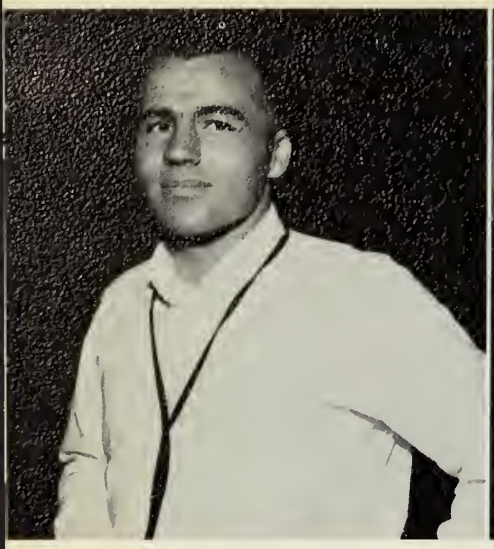

MR. CHARLES ANDERSON

Joined the Physical Education Department in our senior year . . . claims Boston University as his Alma Mater . . . succeeded Mr. Cronin as end coach for the football team . . . handball and swimming enthusiast . . . versatile camp counselor during the summer . . . famous for his Model 'A' "with the original paint" . . . easy to please.

MR. FRANCIS ASCOLESE

Stimulating addition to the faculty in our senior year . . . unique approach to physics and geometry . . . makes them "almost" enjoyable . . . "Don't learn mechanically" an oft-repeated warning . . . recommends hard work as a remedy for low grades . . . advisor of Camera Club . . . can be seen teeing off at his favorite golf course or attending Mozart concerts in leisure moments . . . envisages an extensive tour of Europe in the not-too-distant future.

MISS RUTH BAKER

The ABC's of English at her command—amiability, brilliance, and concern for her students . . . wouldn't teach in any other town . . . up-to-date on the latest educational trends . . . enjoys reading, studying, and attending the theatre . . . proud possessor of exquisite Ashburton goblets and Canton china . . . frequent visitor to the coast of Maine during vacation . . . a lady to be admired.

In Fond Recognition

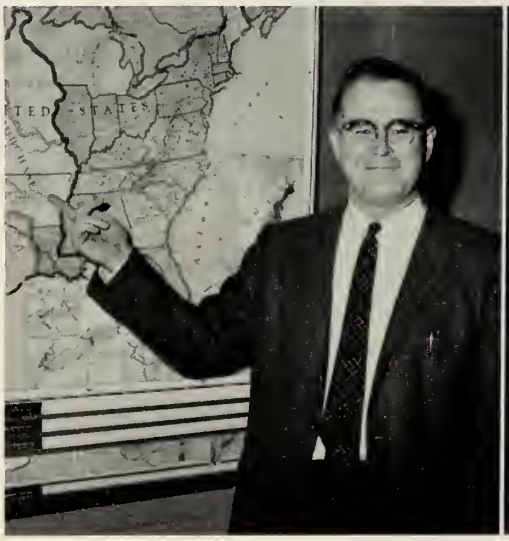

MR. JOSEPH BELL

Tantalizing but congenial history and English teacher . . . tops with faculty and students alike . . . great tease . . . incorrigible critic of the *Mirror!!* . . . supports all school activities . . . loves to travel . . . has visited California and British Columbia . . . toured Europe as the guest of Uncle Sam . . . constantly seen "aiding" traffic officers at their posts . . . renowned for his interest in 2K . . . "In all sincerity."

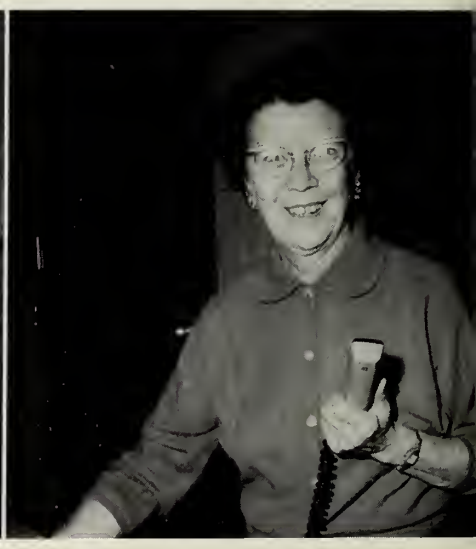

MISS MARGARET BOYNTON

Our petite and vivacious head of the foreign language department . . . masterminds Student Council . . . language lab, her dream come true . . . in spare time, takes pleasure in sewing, playing bridge, tray-painting, and traveling . . . visited western United States and Europe . . . hopes to tour Europe again with France the first stop on her itinerary . . . quel professeur!

ARTHUR C. BARKER

Master of the spoken word . . . as befits an illustrious English teacher . . . setting high standards . . . challenging his classes to greater achievement . . . humor, his weapon . . . helpless laughter, the result . . . AVA center, his home away from home . . . an enthusiastic bridge fan . . . yen for travel . . . especially to sites of Early America . . . whiles away the summer in advanced study.

MRS. KATHERINE BECKWITH

Smiling good nature accompanied by a genuine interest in her English classes . . . theatre devotee . . . accomplished musician . . . classical music, her love . . . well-traveled, but still has the wish to roam . . . painstaking in class preparation . . . definite in her opinions . . . eager to investigate new ideas . . . responsible for our novel senior prom invitations . . . multiple interests reflected in animated class discussions.

# of Our Faculty Who

MR. SALVATORE CAPONIGRO

Joined the ranks of DHS Industrial Arts Department in November of '61 . . . previously a crafts director in Japan and Maryland . . . graduated from Boston University and the Museum of Fine Arts . . . once adept at piano and violin . . . now symphonic listener . . . enjoys good musicals, serious plays, poetry, and novels . . . won silver cup as amateur actor in a community drama.

MISS MARGARET CARROLL

New to DHS English classes this year . . . previously taught in New York . . . cheerful and pleasant . . . enjoys the respect and admiration of all her students . . . quite athletic with swimming her favorite sport . . . extensive and tasteful wardrobe . . . patient and helpful to all in her speech classes . . . coaches students for assembly speaking parts . . . guiding star of Rotary Speaking Contest . . . a very able teacher.

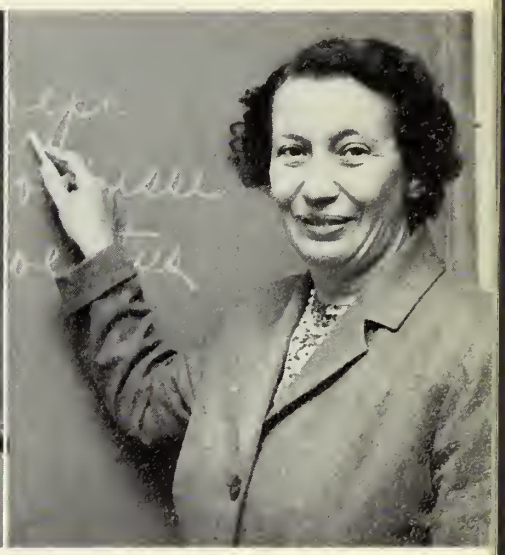

MISS CATHERINE CASTLE

"Any volunteer for translation?" . . . if not, our amiable Latin teacher will "volunteer" someone . . . delighted to see the reactivation of third-year Latin . . . enjoys good music, theatre, sewing, and gardening . . . works for American Cancer Society during summer . . . responsible for enthusiastic student support of Junior Red Cross . . . hopes some day to own a lakeside log cabin within viewing distance of the mountains.

MR. RICHARD CAWLEY

Respected member of the History Department . . . awarded a John Hay Fellowship last summer . . . continually adding to his knowledge of the Civil War . . . fond of classical music . . . frequently found listening to his hi-fi set . . . individualism shown in unusual classroom set-up . . . vital interest in world affairs . . . an alert observer of history in the making.

MISS MARION CORLEY

"Seventy-two fifty a week for working, not talking" . . . words of warning which had a quieting effect on Miss Corley's business classes . . . apt to be playing bridge or attending the theatre after school . . . indulged her wanderlust with a Caribbean cruise . . . has crossed the continent twice . . . considers good health and good friends her greatest blessings.

Engendered a Love of Learning

MRS. MARY DOWNES

Constantly perfecting student reading techniques . . . loves her job . . . her reading development program is outstanding in the state . . . reigns supreme in the administration building . . . enjoys gardening . . . summers with her family on the North Shore . . . all of them are hockey fans . . . admired by students for her composure . . . soft-spoken even in moments of stress . . . an outstanding attribute.

MRS. HELEN DUHAMEL

Our zealous librarian . . . prime interest, expanding our already well-stocked library . . . invaluable consultant at book report time . . . enjoys reading (imagine!) and baking in her leisure time . . . considers herself an amateur bridge player . . . entrusted her daughter to our class . . . fondly remembers Wisconsin . . . vacations on the Cape . . . dreaming of the day when the library will have an unlimited budget!

MR. CHARLES FOLEY

Came to us in our sophomore year to teach Chemistry and Physics . . . with him chemistry is simplicity . . . faced experiments with confidence . . . enjoys reading and sports, with basketball and bowling tops . . . terror of the faculty bowling team . . . star of the faculty basketball team . . . constantly "aggravated with aggravation" . . . toured Europe with the Air Force . . . hopes someday to return and visit picturesque Italy.

MR. TIMOTHY CRONIN

Our absent, uniformed gym teacher . . . now touring Paris, courtesy of Uncle Sam and the National Guard . . . will return to us as an enthusiastic end coach next year . . . if President Kennedy agrees . . . familiar sight at all football games . . . well-remembered for his instruction on *Man and the Motor Car* and his patience with female drivers in his class.

MR. ROBERT DE COSTE

Good-natured guidance counselor . . . new to Dedham High this year . . . sophomores, his specialty . . . of an artistic turn, he enjoys painting, drawing, and mosaic work . . . also a photography fan . . . a sportsman, par excellence, his favorites are ice skating, swimming, and softball . . . recently returned from a Mediterranean cruise.

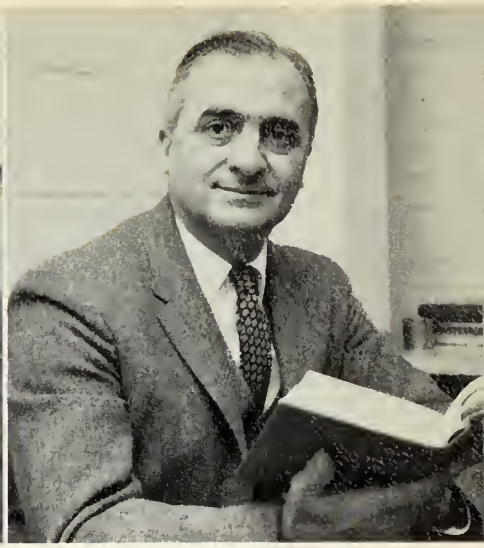

MR. NICHOLAS DE SALVO

Patient, pleasant, and philosophical French teacher . . . coached the hockey team with emphasis on good sportsmanship . . . admired by his pucksters . . . never daunted by early-morning practices . . . utilizes his spare time in hunting or fishing . . . thorough in class preparation . . . an authority on nature . . . persuasive manner of speaking . . . a firm advocate of classical learning . . . interested in his students . . . a fine teacher.

Instilled a Sense of True Values

MISS LOUISE GAGNON

Efficient typing and appliance teacher . . . well-organized classes . . . demands the best from her students . . . February vacations find her basking in the Florida sun . . . travels to Canada in the summer . . . behind-the-scenes financial wizard of Junior Class . . . photography and knitting her favorite pastimes . . . delighted with her new car . . . considers our class "most cooperative and pleasant."

MISS DORIS GRANT

"You villains, pon my soul," frequently heard when passing room 203 . . . witty sophomore English teacher . . . wonder-worker of our senior play . . . unlimited patience . . . resourceful ingenuity . . . antiquing and interior decorating high on her list of activities . . . culinary artist . . . avid theatre goer, of course . . . especially Shakespearean plays. . . very fond of nieces and nephews.

MISS ELIZABETH GUELL

Energetic and enthusiastic English teacher . . . seen robustly clearing the corridors every morning . . . diligent faculty advisor for National Honor Society . . . sports a stunning wardrobe . . . intrigued by foreign lands . . . Spain, the main stop on her itinerary last summer . . . captured several blue medals in her photography club . . . devotee of the theatre . . . made *Silas Marner* a memorable experience.

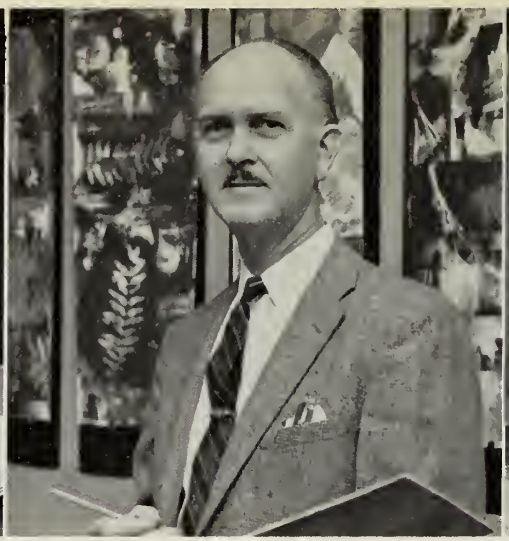

MR. CLIFFORD GUSTAFSON

Our art and mechanical drawing instructor . . . exceptional talent . . . evident in his prom decorations . . . "Les Rues de Paris" came alive at his fingertips . . . main foyer exhibits pay tribute to his artistry . . . Jordan Marsh and Milton Public Library have exhibited his work . . . favorite sports are handball and swimming . . . looks for and encourages talent in his pupils.

MISS ROSA HAJINLIAN

Able instructor in Business Department . . . advises her students, "Get all you can out of school while you are here." . . . devises ingenious methods of subject presentation . . . adept at languages . . . Scituate is her second home . . . attempting to master art of sailing and surfboarding . . . Vogue Pattern Book, her primer . . . extensive wardrobe her reward . . . interested in Girl Scout camp work.

Broadened Our Horizon

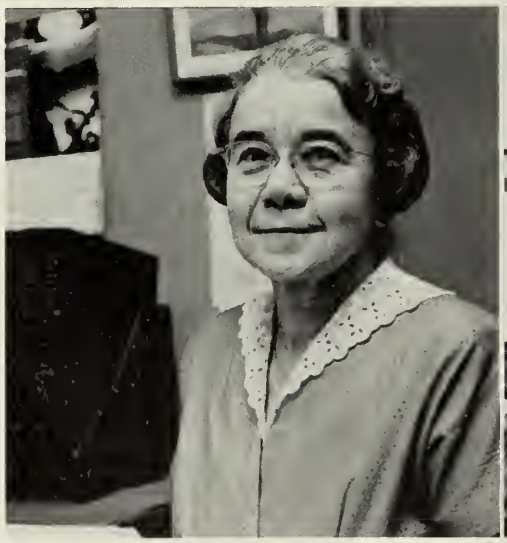

MISS DOROTHY KENDALL

Busy head of the English Department . . . a truly devoted teacher . . . unstinting of her time . . . steadfast in her beliefs . . . the book-room, her inner sanctum . . . regularly chosen to correct college board exams . . . interprets poetry beautifully . . . exacting in her demands for perfection . . . activities include dramatics, dancing, and reading . . . mystery stories, a minor vice . . . other qualities, major virtues.

MR. JAMES KISSELL

Plays an important role as guidance counselor in our school . . . interviews pupils, provides vocational and educational information and inaugurates testing programs . . . understanding about our academic difficulties . . . sympathetic ear for all our problems . . . frequent spectator at our extracurricular activities . . . sports enthusiast . . . former football star . . . recommends walking instead of riding for keeping fit . . . our "guiding" star.

MR. JOHN HEAPHY

Renowned director of athletics . . . indispensable at a sports rally . . . brought the house down with his Victory cheer . . . blood pressure soars during Norwood game . . . a Boston College all-time football "great" . . . looks forward to his winter sojourns in Florida . . . supervises active physical education program . . . has coached all sports . . . prides himself on keeping fit . . . jovial and kind-hearted . . . our incomparable Mr. Heaphy.

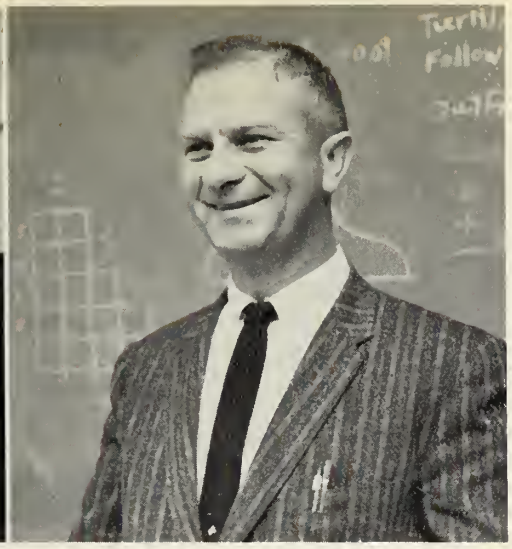

MR. MAURICE HURLEY

Feels sure students will absorb knowledge by age 65! . . . longs for the good days . . . enthusiastic amateur horticulturist . . . stern glint in his eye belies his true nature . . . earnest and sincere . . . afternoon help sessions usually crowded . . . becoming embroiled in a lively discussion, a favorite diversion . . . just mention "Pepe," his French poodle, and you have made a friend for life!

United Awareness and Understanding

MR. FRANK KRYPEL

Came to DHS with us in '59 . . . patient bookkeeping, business organization, and law instructor . . . hard-working head basketball coach . . . able assistant football coach . . . stern task master at practice . . . avid sports fan . . . seen at many school dances and at our proms . . . offered valuable social advice to boys . . . loves to bowl . . . stands out in a crowd . . . class advisor.

MRS. JEANNETTE LIGOR

Petite and peppy physical education teacher . . . Bonnie Pruden's counterpart at DHS . . . miniature dynamo . . . "no late slips" for dawdling . . . tennis and basketball coach . . . should take two of her to get a basket . . . but it doesn't . . . concocted an effective fine system to raise Cheer Club funds . . . gay and charming . . . welcome chaperon at Athletic Association dances.

MR. ARTHUR LITTLE

Most successful as an industrial arts teacher . . . annoyed by students who don't "clean up" . . . has an electronics laboratory in his cellar where he enjoys making all types of complicated electronic gadgets . . . desires to include electronics in his course . . . a follower of aviation as well as electronics . . . a "Little" man with big ideas.

MRS. LILLIAN LOWRANCE

Taught our girls the art of homemaking . . . occupies leisure moments with bridge, reading, classical music, and gardening . . . native of the Long Horn State . . . gracious and soft-spoken . . . would very much like a peaceful world . . . proud of her daughter, Mary, a '59 graduate, now studying in Germany . . . strong supporter of the *Mirror* and its cake sales.

MISS BARBARA MARSHALL

Pretty, red-headed Spanish teacher . . . strong emphasis on pronunciation . . . familiar with the latest techniques in the language arts . . . gentle and soft spoken . . . conscientious and capable . . . busy in the sophomore corridor every morning . . . would like to reactivate the Spanish Club . . . enthusiastic spectator at basketball games . . . eagerly anticipates continuing her Spanish studies . . . perhaps in Spain . . . a pleasant asset to our faculty.

Shared Their Wisdom and Experience

MR. HARRY McKAY

Our brilliant math teacher . . . proud of our achievements in college boards . . . spent his sabbatical studying advanced math at Boston College . . . known as the Mr. Fix-It of his neighborhood . . . designed and built his own house . . . Where? . . . in Dedham, of course! . . . a captain in the Army Reserves . . . wishes he had more time to spend doing the things he enjoys . . . especially swimming and skiing.

MRS. PATRICIA McNALLY

Mix these ingredients well: patience, humor, generosity, and understanding . . . result? our home economics teacher . . . a former graduate of Dedham High School . . . spends her summers relaxing in Scituate . . . has traveled around the country . . . current interest, her family . . . takes pleasure in reading and attending plays . . . top-ranking member of the faculty bowling team . . . expert at basketball, too! . . . indispensable to our *Mirror* cake sale . . . Dedham's irreplaceable Betty Crocker.

MISS FLORENCE MURDOCK

Devoted English teacher . . . stimulates an interest in reading . . . conducts lively, responsive classes . . . well-balanced literary tastes . . . ardent theater-goer . . . loves to travel . . . tells her classes, "You get out of a thing what you put into it" . . . admired for her neat appearance, good manners, and calm composure . . . endeavored to give us a solid ground-work in grammar . . . hopes she succeeded.

MR. JOHN McCAULEY

He did it! 22-20 . . . after four years as head football coach, brought the victorious football back to Dedham High . . . famous for his chalk talks, words of warning, and St. Peter joke . . . presented former B. C. plays to our boys . . . labor of love, "Run a few laps and then try some calisthenics, boys" . . . teaches mathematics, science, and biology.

MR. LOFTS McGUIRE

Popular history teacher and track coach . . . peerless chairman of class advisors . . . optimistic about our financial standing . . . pet peeve, O Division with unfinished homework . . . jovial disposition . . . staunch ally of his barriers . . . lively classes . . . thought-provoking discussions . . . alert to the ever-changing political scene . . . enjoys watching all sports, especially track and football . . . former track star.

MISS LAURA McINTIRE

Often heard demanding, "How could you be alive and conscious and not know that?" . . . able member of the Commercial Department . . . cheerful supervisor of the lunchroom scene . . . enjoys students with a lively interest in class . . . a prolific reader . . . well-acquainted with modern authors . . . a connoisseur of fine foods . . . spends her summers in New Hampshire.

Prepared Us for the Future

MR. THOMAS NELSON

Left us suddenly when his reserve unit was reactivated . . . our loss was their gain . . . had taught industrial arts in Dedham High for two years . . . previously taught at the Junior High . . . printed our Junior Prom programs . . . invaluable assistant with home-made issues of the *Mirror* . . . quiet but pleasant . . . favorite pastimes include golfing . . . hope he gets time for it now!

MR. JOSEPH NUNES

"Think!" . . . a challenge often hurled at obtuse classes . . . with questionable results . . . teaches chemistry and the new course, P.S.S.C. Physics . . . likes to read, swim, and bowl . . . represented DHS at National Youth Conference on Atoms at Chicago . . . spends summers going to school and traveling to New Hampshire . . . noted for lab experiments in his home.

MISS MARGUERITE O'GRADY

Chief impetus behind the *Mirror* and *Reflections* . . . both received highest awards at the B.U. Journalism Conference this year . . . remembered for her hours of dedicated service . . . looks forward to February vacations in Florida . . . most understanding with her French and English classes . . . relaxes on Old Cape Cod in the summer . . . truly a lady of many talents.

MRS. MARCIA O'SHEA

Reminds her pupils that "Anything worth doing is worth doing well" . . . Although this is her first year at DHS, she has won the respect of teachers and students alike . . . originally from Maine . . . now resides in Oakdale . . . worked for the National Science Foundation this summer revising a book . . . loves to swim and ski . . . enjoyed winter sports in Canada last year . . . acquired a brand-new husband at midyear.

MR. ELWOOD PHILBRICK

This English teacher is famous for saying, "If at first you don't succeed, give up" . . . sage advice indeed . . . enjoys mountain climbing, building, and remodeling . . . annoyed by dusty and stuffy rooms . . . his is noted for attractive displays . . . professes a dislike for cards, but has a tendency to win when he plays . . . travels to the Caribbean annually . . . taught in Puerto Rico for a while . . . would enjoy a longer lunch period.

Inculcated Principles of Democracy

MISS SARAH SHEEDY

Pleasant to go down in history with . . . relates the happenings of Modern European History to DHS sophomores . . . enjoys attending the theater and baseball games, traveling, and reading . . . summer finds her still studying . . . incomplete homework and notebooks, a pet peeve . . . recently toured eight countries of Europe . . . found Holland and Ireland most enjoyable . . . longs to visit Hawaii . . . sported a good-looking white Corvair this year.

MR. EDWARD SHERIDAN

President of "Formaldehyde, Inc." . . . immune to the rigors of dissection days . . . what's his secret? . . . O tempora, O mores, his plea of distress . . . pet peeve, students who do not complete assignments on time . . . campaign manager for our class elections . . . guided us in that earth-shaking decision on class rings . . . reading, fishing, and vacationing on the Cape, his favorite diversions.

MR. CLARENCE SMITH

Moving force behind our Play Book . . . corralled the services of his sales, clerking, and bookkeeping classes . . . strove to up the total sales this year . . . conscientious and efficient in all that he undertakes . . . amiable and agreeable . . . usually on duty in senior corridor . . . sage class advisor . . . seen on the golf links or ski slopes during vacation.

MR. CHARLES QUALE

"Feet flat on the floor" orders our typing, clerking, economics, and bookkeeping teacher . . . an important member of the Dedham High Faculty, State Championship basketball team . . . Navy enthusiast . . . his "quality of mercy" is never strained . . . even lends ties to forgetful students . . . astoundingly proficient at Morse Code . . . an apt novice painter . . . a good disposition, his outstanding trait.

MR. ROBERT ROSATI

Delights the entire student body when he sings at assemblies . . . "You'll Never Walk Alone," his specialty . . . enjoys outdoor sports such as hunting and fishing . . . would like a longer school day . . . handy as a draftsman as well as a teacher . . . designs schools, buildings, and houses . . . responsible for attractive setting of senior play . . . a skilled industrial arts teacher who can both do and teach.

MRS. MARIE SCHUTZE

Composure never lost . . . voice never raised . . . held in high esteem by all her pupils . . . now teaching history and civics . . . has taught Latin and English . . . wealth of information on many subjects . . . finds relaxation in gardening, knitting, and reading . . . occasionally a western . . . faithful follower of *Christian Science Monitor* and *New York Times* . . . "We will write tomorrow," a familiar saying . . . history no doubt!

Witnessed Our Joys and Woes

MR. JAMES SMITH

Hard working, helpful, and sometimes harassed history teacher . . . cheerfully chaperoned many a school dance . . . finds relaxation in swimming, golfing, and reading historical novels . . . reiterates his ten points for spelling name correctly . . . officiates as milk money collector . . . on the preferred list of *Mirror* supporters . . . will be remembered for unique sense of humor and lively discussions.

MR. KENNETH TOOMEY

Popular and witty commercial instructor . . . taught previously for Uncle Sam in Germany . . . adds excitement to typing, business organization, law, and briefhand classes . . . enjoys taking part in minstrel shows . . . former leisure-time disc jockey . . . quick, keen sense of humor . . . hard to know when he's serious . . . true Irishman . . . loves to sing Erin's ditties . . . very proud of his one-hundred year old grandmother.

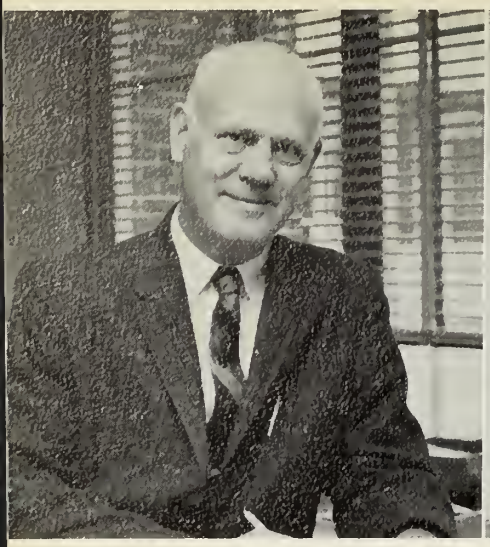

MR. JOHN WALLACE

Head of our Business Education Department . . . usually rushed, but never harried . . . at everyone's beck and call . . . with never a complaint . . . out of school, devotes himself to golfing, gardening, and reading . . . an enthusiastic traveler . . . has roamed over our whole country . . . ever after new people and new places, he is still a staunch New Englander.

MISS LISETTE WALTER

Exuberant member of the Physical Education Department . . . exceptional skills . . . a joy to watch in demonstrations . . . at her best in modern dance and on the "tramp" . . . capable field hockey coach . . . optimistic about her softball team . . . knits and paints with ease . . . proud of her German heritage . . . volunteers her time to coaching blind children . . . most generous, joyous, and adventuresome of teachers.

MR. THOMAS WELCH

Our congenial and quizzical physiology and physical science teacher . . . famed for his unit tests . . . naturally quiet, but with lots of room for fun . . . summers find him either on Cape Cod or working as camp counselor . . . popular as junior varsity basketball coach and head baseball coach . . . has an urge to roam and has travelled as far as Europe.

Encouraged Us to Attain Our Goals

MR. ROBERT WHITE

Captivates us at Christmas time with voices of angels . . . student of Robert Shaw . . . long hours of practice go into polished performances . . . able mountain climber . . . scaled Presidential Range . . . styled the interior of his home . . . responsible for some of the carpentry also . . . enjoys reading and tennis . . . a valuable asset to our music department.

MISS HELEN WOODSIDE

For her "non-compos" algebra students this stimulating math teacher claims that "a wink's as good as a nod to a blind horse" . . . "My dear Aunt Sally" is present in many of her classes . . . spends many long hours after school helping her "Quiz Kids" . . . relaxes gardening at her home in Melrose during the summer months . . . a born teacher . . . everyone agrees "If you can't get algebra with Miss Woodside, you can't get it."

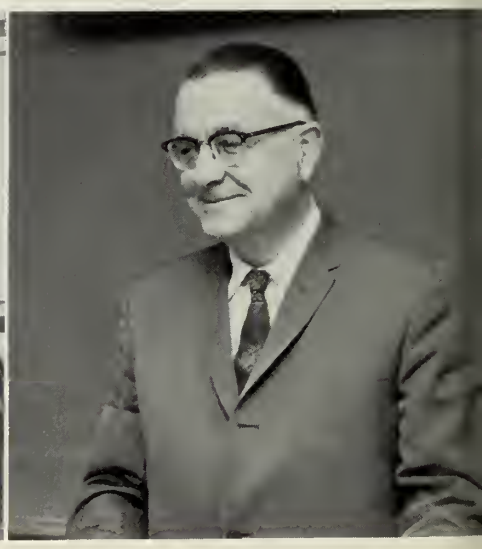

MR. THOMAS M. YONKER

One of the best-informed teachers on our changing times . . . head of the Social Studies Department . . . active in our athletic program . . . his pleas to tightfisted members of the assembly audience to join the Athletic Association seldom fell on deaf ears . . . interested in town affairs . . . combines his love of photography and travel in frequent trips to California to visit his grandchildren.

Cared for Our Physical Needs

Waiting for the mad rush are R. Cline, N. Reynolds, M. Howard, E. Wagner, M. Wennersrand, R. Forde, and L. Toti.

A rare pose for our hard-working janitors John Barrett and Joe "Shad" Araby.

and Earned Our Thanks

Our capable nurses, Miss Macy Jane Carney, Miss Helen Le Gendre, and Mrs. Josephine Keaveney.

Whoosh!

Smile pretty

Gee, that new trumpet

What a predicament for our most talkative!

Caught in the act.

layer is sour!

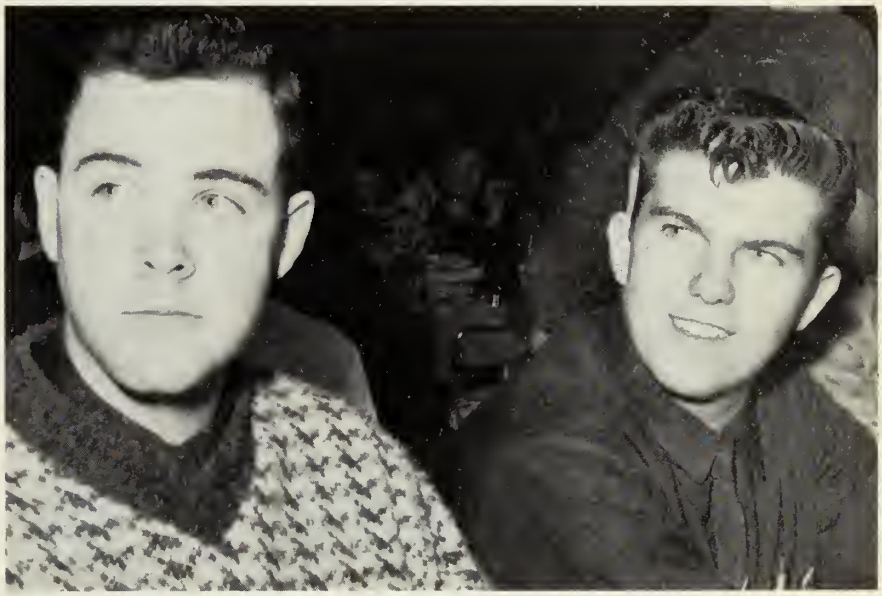

What's so interesting, boys?

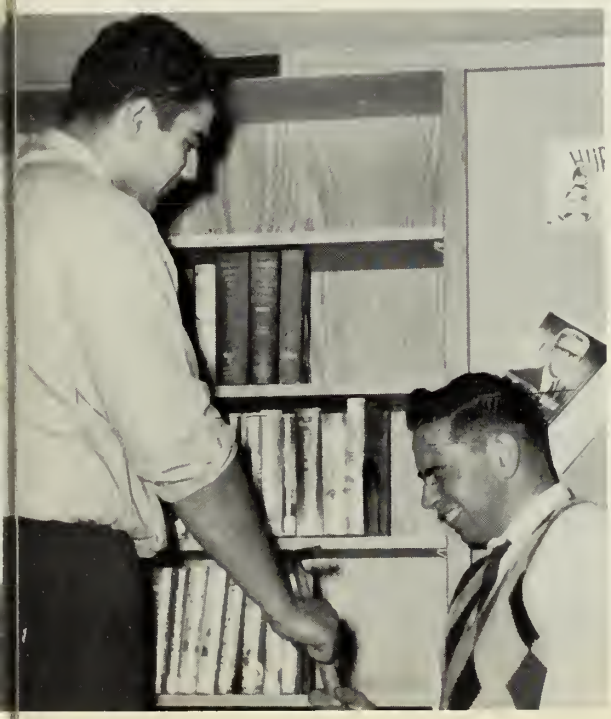

What's up, Joe?

SENIORS

ALAN PETERS
President

JANE MANGIARACINE
Treasurer

Class Officers

ROBERT DeGREGORIO
Vice-President

Now . . .

HELEN DiMARTINO
Secretary

and Then

Row 1: H. DiMartino, P. Cragin, J. Mangiaracine, C. Eller, J. Holman. *Row 2:* R. DeGregorio, A. Peters, F. Mirisola.

Scholars Par Excellence

First Row, L-R: D. Bryant, M. Giacobbe, S. Giacobbe, R. DeGregorio. *Second Row, L-R:* R. Vendetti, Miss Guell, J. Mangiaracine. *Third Row, L-R:* K. Brown, M. Duhamel, S. Hibbard.

NATIONAL HONOR SOCIETY

Members of the National Honor Society are selected on the basis of their scholarship, character, leadership, and service. They are initiated into this distinguished society at an impressive ceremony at which they receive certificates and gold pins as symbols of excellence.

HONOR GRADUATES

The gold tassel is a symbol of honor and respect for those who wear it. It is the goal towards which its recipients have been working since September, 1959.

To be an honor grad a student must have received no more than five "C's" during his three years, no mark below "C," and no more than three "C's" in any one subject in one year—surely, a formidable task. As of March 15, 1962, these pupils were honor graduates.

They deserve our congratulations and admiration.

Row 1, L-R: S. Giacobbe, C. Giacobbe, H. DiMartino, R. Vendetti. *Row 2, L-R:* K. Brown, M. Duhamel, C. Cannello, S. Hibbard, S. Gunther. *Row 3, L-R:* R. DeGregorio, D. Bryant, J. O'Brien.

ROBERT ABBOTT
Undecided
"Bip-Rock" . . . light-hearted and entertaining . . . lively addition to any group . . . a confirmed prankster . . . ardent sportster . . . never at a loss for words.
Football 1, 3; Hockey 3.

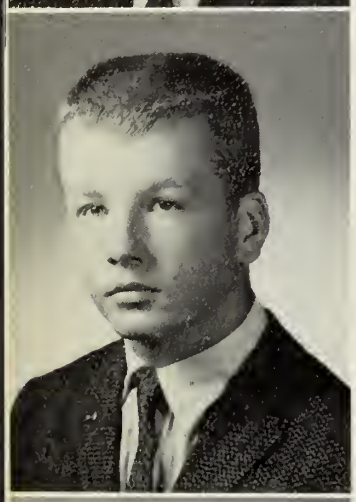

MALCOLM AMSDEN
College
"Mal" . . . quite the conversationalist . . . argumentative in a joking way . . . quick to defend his opinions . . . frequently found in Mr. Sheridan's biology classes . . . feeding an alligator no less! . . . sure to reach his goals.
Biology Club 1, 2; Guidance Office 1, 2, 3; *Reflections* 3.

KAREN ANDERSON
Business School
"Karen" . . . good-hearted and sociable . . . a preference for Italian foods . . . swimming, dancing, and skating—just a few of her diversions . . . pretty blonde hair . . . hint of emerald in her eye.
Basketball 2; Guidance Office 3.

RICHARD ARELL
Car Mechanic
"Dinko" . . . mild prankster . . . mischief in his hazel eyes . . . a friend to gain, a friend to remain . . . loves working with cars . . . unique sense of humor . . . considerate and congenial.

MARYLEE BAIN
Secretarial work
Marylee . . . poised and friendly . . . quiet wisdom . . . studious, persevering, and reliable . . . kind hazel eyes . . . derives great pleasure from trips to Norwood . . . will make a capable secretary for some lucky boss.
Mirror 2, 3; *Reflections* 3; Prom Committee 2, 3; Traffic 1, 2; Badminton 2, 3.

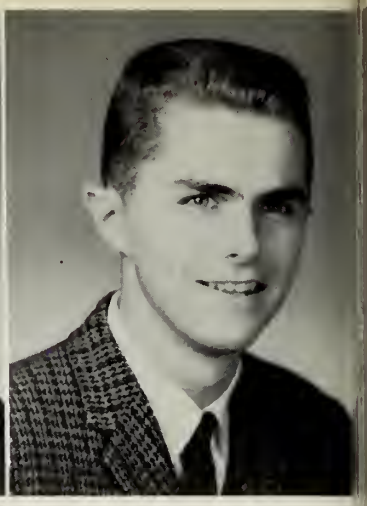

ROBERT BENNETT
School
"Bobby" . . . Jack of all trades . . . pensive . . . a natural charmer . . . self-assured with definite plans for the future . . . under the quiet surface may be found a good sense of humor . . . eminently capable . . . surely headed for success.

Now Is the Time

What! no Bosco?

NANCY BERIT
College
"Nance" . . . a sweet, obliging gal . . . accomplishes much in a quiet way . . . attentive in class . . . responsible and reliable . . . sudden blush . . . devastating smile . . . a willing worker.
Mirror 3; *Reflections* 3; Cheer Club 1, 2, 3; Junior Red Cross 2, 3; Library Council 1, 2, 3; Dramatic Club 1; Honor Roll 1; Basketball 1; Softball 1.

MARGARET BIGELOW
Business School
Margaret . . . eager conversationalist from the word go . . . bright friendliness . . . a questioning sparkle . . . joyful exuberance . . . generous and forthright . . . a nonchalant individualist.
Choir 2, 3.

JOSEPH BINGLE
College
"Joe" . . . a whiz at making friends . . . the original good-humor man . . . flashing smile . . . high-spirited enjoyment . . . definitely on the right track . . . a bright lad.
Mirror 3; *Reflections* 3; Prom Committee 2, 3; Track 2, 3; Senior Play 3.

HENRY BORNHOFFT
College
"Hank" . . . "Handsome is as handsome does" . . . and Hank does well indeed . . . industrious and intelligent . . . fascinated by antique autos . . . popular school citizen . . . sure to reach the top.
Prom Committee 2, 3; Student Council 3; Traffic 3; A.V.A. 1, 2; Spanish Club 1, 2; Choir 3; Boys' Ensemble 3; Homeroom Representative 1.

to "Remember When" We . . .

Go where, Joe?

RUSSELL BOYCE
Air Force
"Tinky" . . . tall, shy fellow . . . unhurried and even-tempered . . . zest for cars and accessories . . . a smile that puts everyone at ease . . . always polite and gentlemanly . . . will look handsome in the Air Force blue.

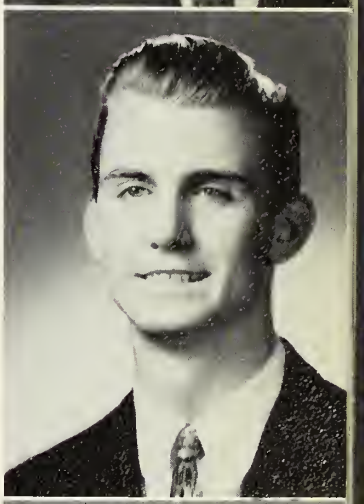

JOHN BRIGHAM
Naval Air Force
John . . . refreshing hint of imp . . . trouble sits lightly on his shoulders . . . perpetual heckler in math class . . . a three-sport man . . . destined for the Air Force blue.
Football 3; Basketball 2, 3; Baseball 2, 3.

ROSALIE BROOKS
Undecided
"Red" . . . unfailing good humor . . . known for her beautiful locks . . . reliable and true . . . distinctively attractive . . . quiet, reassuring smile . . . a gentle gaiety.
Reflections 3; Library Council 2, 3.

ALBERT BROWN
Navy
"Al" naturally pleasant . . . refreshingly candid . . . even-tempered and cooperative . . . excels in the art of making friends . . . loyal even when chips are down . . . soon to answer the call of the sea.

I'll call your nickel and raise you a dime.

Emerged From the Isolated Wing

CAROL BROWN
College
Carol . . . sunlight warmth of bright friendliness . . . versatile and able . . . enthusiastic co-editor of the *Mirror* . . . generous and loyal . . . first half of daily double in 113.
Mirror 1, 2, 3, Co-editor 3; *Reflections* 3; Cheer Club 1, 2, 3; Prom Committee 2, 3; Library Council 1, 2, 3; Teen Correspondent for the *Boston Traveler* 2, 3.

LAURETTA BROWN
Bookkeeper
"Laurie" . . . always looking on the bright side . . . fond of dancing . . . likable qualities unlimited . . . quietly capable . . . with a spring in her step . . . a charming keeper of the books.
Cheer Club 2, 3; Work in Office 3; Work in Guidance Office 3.

PAUL BROWN
Service
"Satch" . . . believes in a little nonsense now and then . . . laughter his cure for most ills . . . enjoys easy living . . . frank and open-minded . . . always has the right word at the right time . . . soon to work for his Uncle.
Basketball 1, 2, 3.

KATHLEEN BROWN
College
"Kathy" . . . bright as a new penny . . . sharing the joys and woes of twinship . . . undaunted by editorial problems . . . calmly efficient . . . superior student . . . one-half of one in a million.
Mirror 1, 2, 3, Co-editor 3; *Reflections* 3; Cheer Club 1, 2, 3; Prom Committee 2, 3; Library Council 1, 2, 3; Homeroom Rep. 2, 3; Honor Roll 1, 2, 3; Honor Society 2, 3; Letter of Commendation N.M.S.Q.T.; Teen Correspondent—*Boston Traveler;* Girls' State Alternate; Junior Rotarian 3.

Strategy Conference

CHARLENE BURNS
Work
"Charlie" . . . Dedham's ambassador to Sandy's . . . avid bowling enthusiast . . . boundless good nature . . . generous and warm-hearted . . . staunch supporter of extracurricular affairs.
Mirror Typist 3; Cheer Club 3; Future Nurses' Club 3.

ROBERT CADY
(Undecided)
"Bob" . . . a pleasant fellow . . . enthusiastic stamp collector . . . model railroad fan . . . fast cars, his weakness . . . forgets his worries behind the wheel.

of the Old High School

DAVID BRYANT
College
"Dave" . . . tall and debonair . . . vaulting ambition to succeed . . . keen discerning mind . . . rich in ability, courtesy, and thoughtfulness . . . spirited man about school.
Mirror Business Manager 3; Band 1, 2, 3; A.V.A. 1, 2, 3; Dramatic Club 2, 3; Honor Roll 1, 2, 3; Honor Society 2, 3; Harvard Book Club Prize 2; Thayer Summer Science Program 2; Legion Essay Contest—Third Prize 2; Brass Choir 3; Math League 3.

DAVID BURKE
College
"Dave" . . . will have music wherever he goes . . . No. 1 boy on the drums . . . clean-cut good looks . . . cuts a sharp figure eight . . . active participant in school activities.
Football 1; Hockey 1, 2, 3; *Reflections* 3; Prom Committee 2; Band 1, 2, 3; Student Conductor 3; Student Council 1, 2; Traffic 1, 2; Dramatic Club 1, 3; Choir 3; Senior Play 3.

DAVID CALLOWAY
Undecided
"Dave" . . . a big man . . . in heart as well as size . . . up to date on all sports . . . inordinately proud of his Irish ancestry . . . calm disposition never ruffled . . . except perhaps in bookkeeping class.

NEMISIO CAMPAGNA
College
"Nummy" . . . enticing smile . . . incorrigible jokester . . . known for his daring on the basepaths . . . currently interested in hot rods . . . left his mansion for Leominster . . . sorry to see him leave DHS.
Football 1; Baseball 1, 2.

ANTHONY CANDELIERI
College
"Irish" . . . a steadfast friend . . . takes his work seriously . . . modest attitude . . . served above and beyond in the audio-visual department . . . high grade of sincerity.
A.V.A. 1, 2, 3.

MICHAEL CANNATA
College
"Mike" . . . knack for twisting teachers' words . . . a bit of rogue in his eye . . . deceptively quiet manner . . . at his best in civics class . . . always good company.

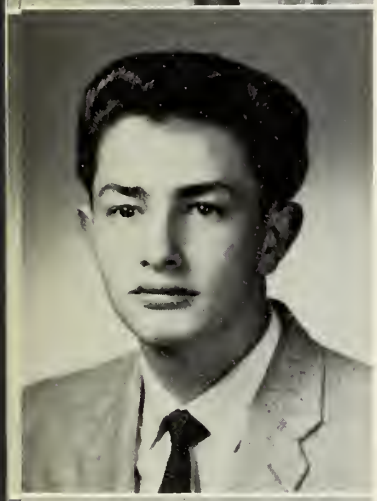

CHESTER CARBONELLO
Armed Forces
"Chet" . . . carefree air . . . ready wit . . . clever guitar strummer . . . quick to engage in a lively discussion . . . Oakdale Square is his frequent habitat.

EILEEN CARBONELLO
I.B.M. School
"Mousie" . . . a hint of mischief in her smile . . . petite package of energy . . . believes in voicing her emotions at pep rallies . . . and her opinions in class . . . artistic . . . a gal of many talents.
Reflections 3; Prom Committee 2, 3; Work in Office 3; Honor Roll 3; Softball 1; Tennis 1; Basketball 1, 2.

HENRY CARLSON
College
"Henry" . . . seems shy at first . . . but it's only on the surface . . . eager sports fan . . . cordial and companionable . . . enjoyed mechanical drawing classes . . . dependable to the nth degree.
Reflections 3; Prom Committee 3; Baseball 1, 2, 3.

LINDA CARLSON
University of Massachusetts
"Linda" . . . natural charm, quiet-voiced interest . . . genial and unpretentious . . . sparkling gaiety, reassuring smile . . . quick to offer assistance.
Mirror 3; *Reflections* 3; Cheer Club 3; Junior Red Cross 2, 3; Library Council 2, 3.

Trembled Befor

You gonna throw a *whaaat??*

MARGARET CARLSON
Business School
"Margie" . . . quiet 'til you get to know her . . . Henry's twin . . . interested in sports . . . usually seen with Helen . . . forever teasing . . . likable ways . . . should conquer the business world.
Mirror typist 3; *Reflections* 3; Cheer Club 1, 2, 3; Prom Committee 3; Honor Roll 3; Guidance Office 3; Intramural Basketball 2, 3.

WILLIAM CARPENITO
Air Craft Technology
"Bill" . . . easy going, unhurried . . . interests vary from flying to football . . . unfailing sense of humor . . . math and science rate tops on his list . . . has that "well-tailored" look.
Football 1.

RICHARD CARR
College
"Dick" . . . popular senior . . . terrific tease . . . can't hide that blush . . . million-dollar smile . . . fits like a glove in every group . . . frequently found at the Plaza.
Reflections 3; Track 2, 3; Hockey 2, 3; Golf 2, 3.

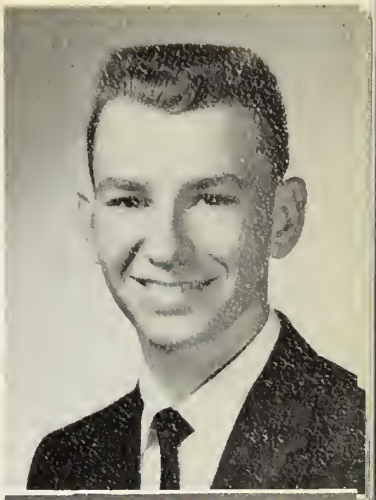

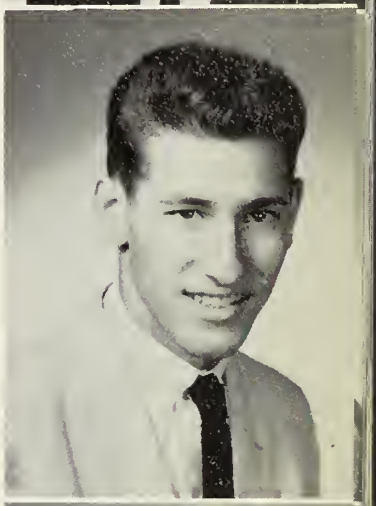

FREDERICK CARUSO
Undecided
"Fred" . . . rugged, witty, and roguish . . . carefree and unpredictable . . . lover of action . . . a friend in need, the best kind . . . future still in the planning stage.
Football 1.

Aloof Upperclassmen

The pause that refreshes.

CHERYL CASCADDEN
Dental Hygienist
"Cherie" . . . small bundle of energy . . . quick witted with an easy-going smile . . . famous for her unusual pranks . . . serene in all emergencies . . . an indispensable quality in a dentist's office!
Band 1, 2, 3; Field Hockey 2, 3; Basketball 2, 3; Softball 1, 2, 3; Library Council 2, 3; Prom Committee 2, 3; *Reflections* 3.

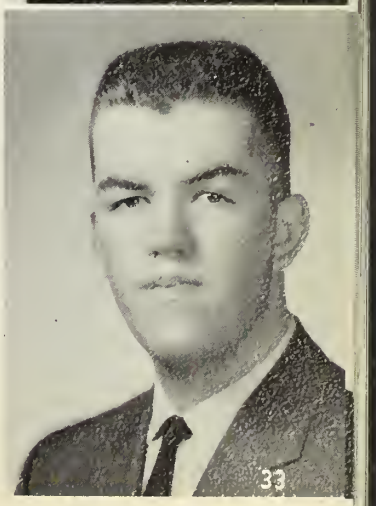

JAMES CHAMBERS
College
"Jim" . . . a man of few words . . . but each one counts . . . reserve broken by a rewarding smile . . . always accomplishes what he sets out to do . . . dependable and sincere . . . looking forward to college.
Science Fair 1, 2.

JUDITH CHAPMAN
Junior College
"Judy" . . . modest attitude toward one and all . . . naturally pleasant . . . delightfully amiable . . . open-hearted and conservative . . . unafraid of hard work . . . enjoying a little bit of everything . . . a thoughtful gal.
Cheer Club 2, 3; Science Fair 2.

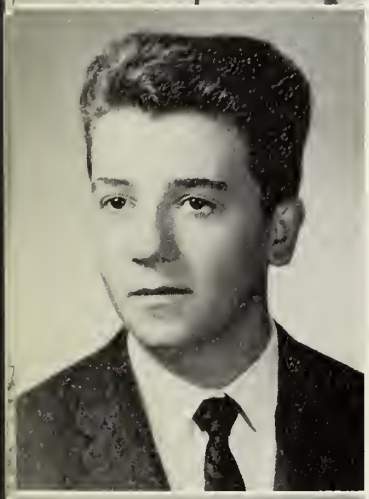

RONALD CIBOTTI
Business School
"Ron" . . . tall, quiet lad . . . easy to look at . . . well-dressed . . . gentlemanly in speech and manner . . . addicted to hunting and guns . . . success in the business world beckons.

CECILIA COLAFELLO
Bookkeeper
"Celia" . . . the "littlest angel" of '62 . . . enthusiasm unlimited . . . school spirit aplenty . . . devotee of Italian food . . . spontaneous giving and numberless quiet services . . . an unassuming lass.
Cheer Club 2; Guidance Office 2, 3.

RAYMOND COLAFELLO
College
"Ray" . . . jazz enthusiast . . . forthright and unruffled . . . quietly observant . . . carried on a running commentary from the back of civics class . . . intrigued by Mr. Barker's philosophical ideas . . . an erudite lad.
Honor Roll 1, 2.

"And they're off!"

Anticipated With Awe

RICHARD COLELLO
Northeastern
"Dick" . . . happy-go-lucky . . . host of friends . . . shies away from oral compositions . . . if you want to know about a movie, ask him . . . elucidation is his specialty.
Reflections 3; Basketball 1.

JACQUELINE COLEN
Interior Decorator
"Jackie" . . . attractive miss . . . always meticulously dressed . . . mink-brown eyes . . . flair for domestic art . . . ladylike poise . . . bubbles over with gaiety and chatter.
Reflections 3; *Mirror* Typist 3; Library Council 3; Nurse's Office 1.

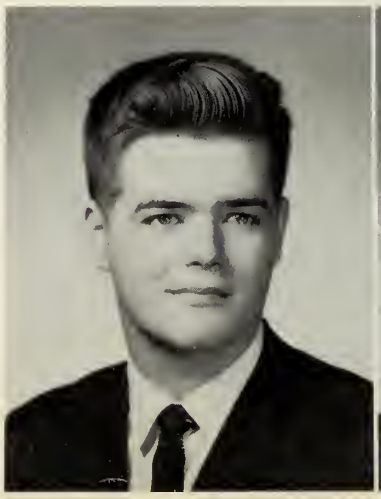

A serious moment.

Our First Social Function

CHERYL CONGDON
Business School
"Cheri" . . . tall, willowy blond . . . accomplished equestrienne . . . gentle and mild-mannered . . . hi-fi fan . . . taste in music varies with her moods . . . light-hearted and easy going.

JOHN CONLEY
East Coast Aero Tech
"John" . . . tall, blond, and handsome . . . who can resist that smile? . . . diligent worker . . . sports-minded . . . courteous and thoughtful . . . always well-dressed . . . headed for success.

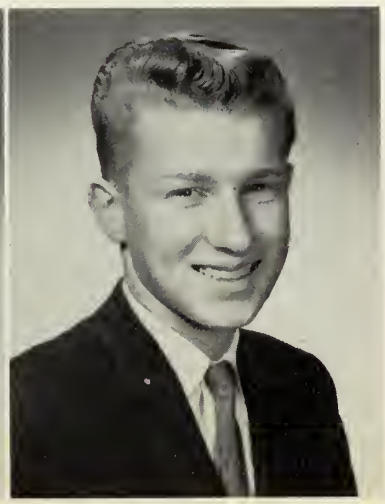

RANDALL CONNOR
Work
"Randy" . . . enthusiastic staff member . . . cooperative and hard-working . . . a timely quip, a fitting remark . . . peppered with serious moments . . . fully packed for fun . . . loves tampering with electrical gadgets . . . plans go deep in the deep submarine field.
Dramatic Club 1; *Reflections* 3; Prom Committee 3.

SALLY COOMBS
Secretarial School
Sally . . . an unassuming doer of deeds . . . neat and well-mannered . . . adept at gracious giving . . . even-tempered, never flustered . . . such calm efficiency will be welcome in the business world.
Spanish Club 1; *Reflections* 3.

PATRICIA CRAGIN
College
"Pat" . . . affable, brown-eyed miss . . . busy every minute . . . a bright and cheery "Hi" for everyone . . . loves to talk . . . has been known to cause quite an explosion with her "candid camera."
Reflections 3; Cheer Club 2, 3; Prom Committee 2; Student Council 2; Traffic 1, 2; Library Council 1, 2, 3; Class Treasurer 1; Intramural Badminton 2, 3; Senior Play 3.

RONALD CRELLEN
Undecided
"Ron E." . . . automotive genius . . . cars are his first love . . . happy-go-lucky air . . . slow, disarming grin . . . anxious to please . . . future still in the planning board stage.
A.V.A. 1.

CAROL CRENSHAW
Commercial Art
"Chunchi" . . . aspiring to sophistication . . . fascinating trace of a drawl . . . an inquiring mind . . . looking to new worlds . . . interested in modeling and design . . . confident yet wishful . . . a delightful paradox.
Senior Play 3.

KATHLEEN CROCKETT
Boston Clerical
"Kathy" . . . a perfect lady . . . avid booster of Junior Red Cross . . . generous with her time and efforts . . . reserved and unassuming . . . enjoyed typing and shorthand with Miss Corley.
Mirror typist 3; Junior Red Cross 3.

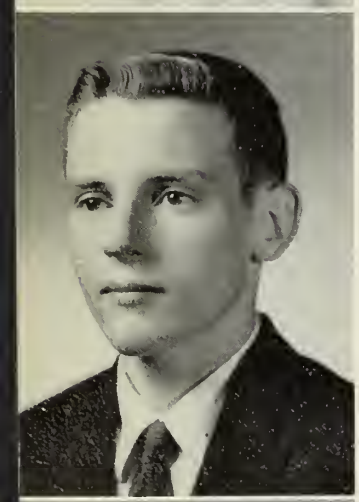

DAVID A. CURRIER
Coast Guard
"Dave" . . . soft-spoken and reserved . . . quiet advances to friendship . . . earnest and sincere . . . Science Fair devotee . . . soon to guard our coastline for "Uncle."
Band 1; Science Fair 1, 2.

DAVID P. CURRIER
Air Force
"Dave" . . . a casual dresser . . . superlative shutterbug . . . practical jokester . . . music his hobby . . . always ready to make anyone spark up . . . soon to be a member of Uncle Sam's Aerospace Team.
Mirror 1, 2, 3; *Reflections* 3; Prom Committee 2; Band 2; Camera Club 1, 2, 3; V.P.I.; Work in Guidance Offic 1, 2, 3.

JOSEPH DE FILIPPO
Work
"Joe" . . . a husky lad . . . interested in sports . . . kind and understanding . . . a one-track mind . . . DHS track, that is . . . takes life in stride . . . has his work already cut out for him.
Football 2; Track 1, 2, 3.

ROBERT DeGREGORIO
College
"Bob" . . . outstanding senior . . . specialized in being a good V.P. . . . embodiment of courtesy and humor . . . always well-dressed . . . strong sense of responsibility . . . an honor roll regular and our best dancer.
Mirror 3; *Reflections* 3; Prom Committee 2, 3; Traffic 2, 3; Student Council 2, 3; Class Vice-President 2, 3; Homeroom Representative 2; Honor Roll 1, 2, 3; Honor Society 2, 3; Honorable Mention in Science Fair 2; Senior Play 3.

Launched Successfully

Everybody, Twist!

SUSAN DeLORY
Nursing School
"Sue" . . . quiet manner belying inner verve . . . voice, ever soft and low . . . twinkle in her eye, the only sign of mischief lurking . . . physiology class made her day brighter . . . adept at cha-cha and waltz . . . a study in contrasts.

MELVIN DEMERS
Navy
"Mal" . . . an unobtrusive way of doing things . . . serious in all that he undertakes . . . geometry, his best class . . . but homework in general annoys him . . . bowling and skating, his favorite diversions . . . capable and industrious . . . good officer material.
Football 1, 2.

CARLA DE SANTIS
Junior College
"Little one" . . . brown-eyed, brown-haired cutie . . . loves to eat but never grows . . . a warm, friendly smile . . . with matching personality . . . delightful giggle . . . a picture of perfection at the Junior Prom.
Reflections 3; Cheer Club 2, 3; Prom Committee 2; Junior Red Cross 1, 2, 3; Library Council 2, 3; Choir 1; Girls' Ensemble 1; Office Work 3; Tennis 1, 2, 3; Softball 1.

DANIEL DEVINE
Undecided
"Danny" . . . the bashful dapper . . . easy going sort of fellow . . . enjoys driving a certain "Chevy" . . . model trains and cars intrigue him . . . definitely on the go . . . will tackle his future as he tackled his opponents.
Football 1, 2; Indoor Track 1, 2, 3; Outdoor Track 1, 2, 3.

Our Initial Political Venture

B for Boy!

CONSTANCE DE VITO
Secretary
"Dimples" . . . an expressive smile . . . a warm heart . . . unruffled composure . . . devoted employee of W. T. Grants . . . a Jack London fan . . . in favor of slow sweet dances . . . looks forward to being the ideal secretary.

JOHN DIAMOND
Undecided
"Jackie" . . . ardent supporter of the Irish . . . tall and good-looking . . shy but popular . . . as happy as one can be . . . makes Plaza his second home . . . enjoys sports . . . known for his wit.
Hockey 2, 3; Baseball 2, 3.

HELEN Di MARTINO
Accountant
Helen . . . mischievous smile and refreshing humor . . . a knack for getting into unusual situations . . . neatly dressed and well liked . . . always around when needed . . . a good student . . . and efficient class secretary.
Mirror Typist 3; *Reflections* 3; Cheer Club 2; Spanish Club 1; Class Officer 3; Honor Roll 1, 2; Basketball 1.

GEORGE DONARUMA
Junior College
George . . . meticulous about his dress . . . attains a continental charm . . . mischief dances in his eyes . . . an ardent sports enthusiast . . . his persuasive personality should lead to a successful career.
Homeroom Representative 1, 3; Football 1, 2; Baseball 1, 2, 3.

Cinderella and her prince arrive at the ball.

Achieved Status

ELAINE DORCI
Beautician
Elaine . . . gentle voice and demure manner . . . a good listener . . . seemingly shy but makes others feel at ease . . . a weakness for ballads . . . loves to dance . . . a neat and pretty miss.

VIRGINIA DOWD
Boston Teachers College
"Ginny" . . . quietly gets things done . . . efficient, intelligent, and reliable . . . a sense of order . . . shy assurance . . . hidden reserves . . . lucky pupils to have such a teacher.
Reflections 3; Library Council 1, 3; Nurse's Office 3.

DONNA DUDUTIS
Undecided
"Don" . . . dependability and efficiency signal her out . . . charming hostess at home economic teas . . . her own Christian Dior . . . eager to please . . . a flair for decorating . . . unusual ideas . . . a maker of dreams.
Prom Committee 2; Library Council 3.

RITA DORSHEIMER
Registry of Deeds
"Ri" . . . a soft voice . . . an appreciative smile . . . quick to serve . . . a calypso fan . . . a penchant for drawing . . . a sunny disposition and a gentle gaiety.

Smile! You're on Candid Camera!

As Confident Juniors

ROSE DUEMMLING
Nurse
Rose . . . "doesn't believe it" . . . keen sense of humor . . . definite opinions gently asserted . . . a roller skating fan . . . pleasant company . . . patience unlimited, a boon for future patients.
Reflections 3; Future Nurses' Club 2; Guidance Office 2; Intramural Basketball 2, 3; Basketball Manager 2, 3.

MARY DUHAMEL
Work in Russia
Mary . . . outstanding school citizen . . . diversity of interests . . . alert and perceptive . . . poised and attractive . . . an avid reader . . . *Mirror* assignments ready before due . . . intrigued by everything Russian.
Mirror 1, 2, 3; *Reflections* 3; Junior Red Cross 2, 3; Library Council 1, 2, 3; Science Club 3; Dramatic Club 2; Honor Roll 1, 2, 3; Honor Society 2, 3; Rotary Speaking 2; Bridge Club 2; Biology Club 1; Senior Play 3.

CAROL EANNELLO
Foreign Diplomat
"Tiny" . . . certainly not . . . tall, striking brunette . . . daring to be different . . . multitudinous interests . . . a fine student . . . expressive voice . . . a yen for travel . . . exciting Carol.
Mirror 2, 3; *Reflections* 3; Cheer Club 2, 3; Junior Red Cross 1, 2, 3; Library Council 1, 2, 3; Science Club 1, 2, 3; Dramatic Club 3; Honor Roll 1, 2, 3; Basketball 1, 2, 3; Badminton 3; Field Hockey 1; Office Work 3; Senior Play 3.

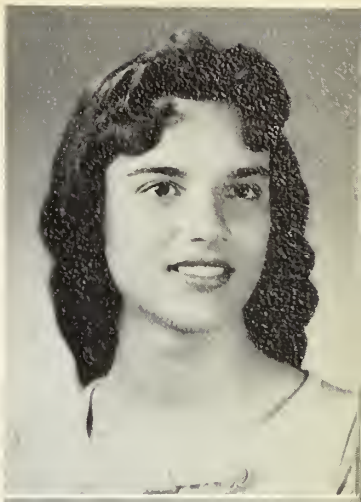

CATHERINE ELLER
Nurse
"Kay" . . . small in size but high in the esteem of her classmates . . . pixie-like air . . . expressive hazel eyes . . . sprightly little lass . . . a cheery companion . . . a future Florence Nightingale.
Reflections 3; Cheer Club 1, 2, 3; Prom Committee 2, 3; Student Council 2, 3; Traffic 1, 2, 3; Future Nurses' Club 2, 3; Library Council 1, 3; Nurse's Office 3; Class Secretary 1, 2.

SUSAN EMBREE
Business School
"Sue" . . . bubbling bundle of enthusiasm . . . superlatively sincere . . . alert and spirited . . . unpretentiously friendly . . . a joy to know . . . a not-too-quiet riot.
Reflections 3; Cheer Club 1, 2, 3; Basketball 1, 2, 3.

ELAINE ENBERG
I.B.M. School
Elaine . . . golden-brown tresses . . . carefree and lighthearted . . . adept at fast repartee . . . loves to talk . . . fashions her own wardrobe . . . study halls, her favorite class . . . strikingly attractive.
Office work 3.

MARJORIE FAHERTY
Business School
"Mag" . . . as pleasant as a girl can be . . . vivacious and versatile . . . no idle moments . . . loyal pal . . . good humor accents lasting charm . . . why traffic officers are shattered at day's end.
Reflections 3; Cheer Club 1, 2, 3; Library Council 1, 2; Guidance Office 3; Playbook Committee 3; Prom Committee 3.

THOMAS FATA
Navy
"Tom" . . . strong, silent type . . . a handsome one . . . serious only when he's on the baseball diamond . . . a wealth of good nature . . . sets his sights for the Navy's blue.
Baseball 1, 2, 3; Football 3.

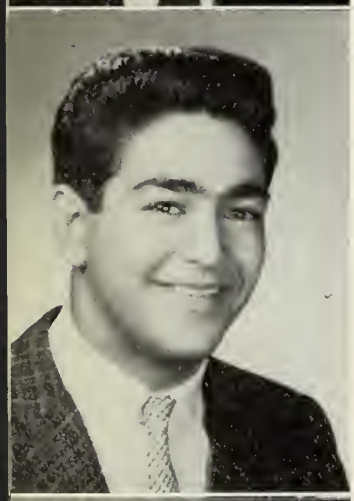

RONALD FERRIS
Air Force
"Ron-A-Don" . . . engaging dark-eyed lad . . . magnetic personality . . . a flashing smile always ready . . . an amiable friend . . . looking for fun . . . our best natured . . . hoping to take off with the Air Force.
Basketball 1; Honor Roll 1; Homeroom Representative 2.

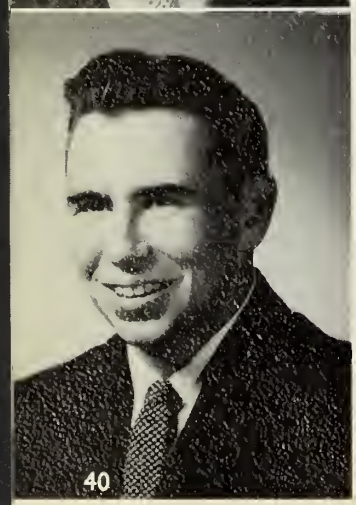

MARTIN FITZHENRY
Undecided
"Marty" . . . a tower of strength . . . easy going, mild-mannered . . . shy possessor of a unique sense of humor . . . good tackle . . . interested in cars and their mechanics . . . man of a few words.
Football 1, 2, 3; Indoor Track 2, 3; Outdoor Track 1, 2, 3.

DENNIS FOLEY
College
"Red" . . . able to converse on innumerable topics . . . tall, shy, well-behaved . . . quick to cooperate in all projects . . . as bright as his hair . . . fine student . . . an expressed preference for physics.
Science Club 3; Dramatic Club 3.

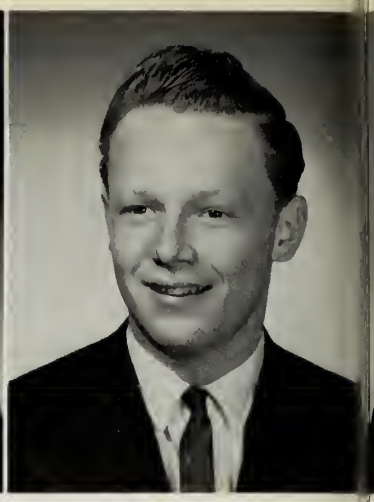

RICHARD FORBES
College
"Dick" . . . quick witted yet often quiet . . . casual good looks . . . unhurried manner . . . enthusiastic and most cooperative . . . gentlemanly . . . qualities of true friendship.
Traffic 1, 2; Honor Roll 1, 3.

Awaited Eagerly

Man who knows where he's going.

MICHAEL FOSTER
College
"Mike" . . . whirlpool of fun . . . master of persuasion . . . carefree self-assurance . . . a newcomer in our junior year . . . Italian food his weakness . . . friendly and congenial . . . usually found working diligently at the Stop and Shop.

MARCIA FULVI
Telephone Company
"Folb" . . . gifted conversationalist . . . especially in class . . . enjoyed sitting up front . . . unequaled sense of humor . . . a lively lass . . . will make a good worker . . . lucky Telephone Company.

CHESTER GAGE
Stockbridge School
"Chet" . . . ready to help when the need is greatest . . . fine-looking lad . . . an encouraging word plus a friendly smile . . . good steady worker . . . ambitious and forthright . . . a young man with his eye on the future.

PATRICIA GALLAGHER
Undecided
"Pat" . . . even-tempered and cordial . . . penetrating glance . . . warm smile . . . possesses a natural wit . . . undismayed by obstacles.
Reflections 3; Basketball 1, 2;

the Arrival of Our Junior Prom

First the eggs, then the . . .

PHILLIP GALLAGHER
Northeastern University
"Phil" . . . a talent for timely quips . . . hockey places high on his sports list . . . not one to study in study halls . . . nonchalant in his outlook . . . caused quite a bit of commotion in Miss Woodside's homeroom.
Reflections 3; Hockey 2, 3.

GERALD GARTLAND
First National
"Gerry" . . . patience his middle name . . . irrepressible tease . . . free from worry . . . considerable drive . . . future plans include First National.

EDWARD GEMPKA
Coast Guard
"Ed" . . . quiet and shy . . . thoughtful of others . . . serious senior . . . math and shop classes his "bon appetite" . . . big "shot" at hunting . . . steers his course for a Coast Guard future.

NANCY GEORGE
Teacher
"Nance" . . . vim and vigor personified . . . unchallenged athletic prowess . . . a simple, uncomplicated way of accomplishing things . . . teasable good nature . . . persevering and patient . . . valuable attributes in the teaching profession.
Cheer Club 2, 3; Field Hockey 1, 2, 3; Basketball 1, 2, 3; Softball 1, 2, 3; Intramurals 1, 2, 3.

JANET GHIZZONI
Secretary
"Jan" . . . a bright spot in office machines class . . . effervescent and never at a loss for words . . . charming prankster . . . irked by men drivers . . . a happy note in any office.
Mirror Typist 3; *Reflections* 3; Cheer Club 2, 3; Prom Committee 2; Library Council 1, 2, 3; Science Club 1; Spanish Club 1.

MARIE GIACOBBE
Legal Receptionist
"Marie" . . . attractive addition to the senior class . . . natural charm, quiet-voice interest . . . faultlessly groomed . . . unmatched reliability . . . honor-roll student . . . a perfect gem.
Mirror 2, 3; *Reflections* Senior Write-up Editor 3; Cheer Club 1, 2, 3; Spanish Club 1; Honor Roll 1, 2, 3; Honor Society 2, 3; Junior Rotarian 3; Representative at International Day 3; Work in Guidance Office 1; Library Council 1, 2, 3; Intramural Basketball 1; Badminton 1, 2, 3.

Wait till you hear this!

Entered Our Projects

SANDRA GIACOBBE
Legal Secretary
"Sandy" : . . loyal and true . . . willing to do more than her share . . . enthusiastic spectator at football games . . . a familiar name on the Honor Roll . . . high hopes and the will to do.
Mirror Typist 3; *Reflections* 3; Cheer Club 3; Library Council 1, 2, 3; Spanish Club 1; Work in Guidance Office 1; Honor Roll 1, 2, 3; Honor Society 2, 3.

WILLIAM GIANNANGELO
Service
"Billy" . . . free and easy . . . forever trying to catch forty winks in study halls . . . cars on his mind . . . a Stop 'n Shop regular . . . football and basketball fan . . . a laugh a minute.

Something you ate, Doris?

LOUIS GIUNTA
School
"Dick" . . . keeps the girls laughing . . . surprising flashes of wit . . . unfailing good nature . . . more than willing to take part in the destruction of a pizza . . . easy going and amicable . . . nice to have around.

LINDA GLYNN
Nurse
"Glynda Lynne" . . . writes for the *Mirror* with ease and skill . . . hesitant air, responsive smile . . . with an occasional impish grin . . . little-girl wistfulness . . . staccato wit . . . well worth knowing.
Mirror 2, 3; *Reflections* 3; Cheer Club 2, 3; Junior Red Cross 2, 3; Future Nurses' Club 2, 3; Intramurals 1, 2, 3; Field Hockey 1, 2, 3; Softball 1, 2, 3.

in the Science Fair

JAMES GILL
Air Force
"Jim" . . . not one to assume airs . . . serious and hard-working . . . a good sport . . . able baseball manager . . . interested in football . . . an aversion for homework.
Library Council 2; Guidance Office 2; A.V.A. 1, 2, 3; Football 1; Baseball Manager 2.

MARGARET GILLIS
Work
"Peggy" . . . shy, but so nice . . . affable and naturally pleasant . . . abhors contradictions . . . rates English class tops . . . seen with Karen . . . staunch supporter of Dedham High School.
Cheer Club 1, 2, 3; Library Council 1, 2; Office Work 3; Guidance Office 2.

WILLIAM GNERRE
Air Force
"Bill" . . . engaging grin . . . zest for fun . . . forever talking . . . stirred up Miss Woodside's homeroom in his junior year . . . nary a worry or care . . . destined for the Air Force blue.

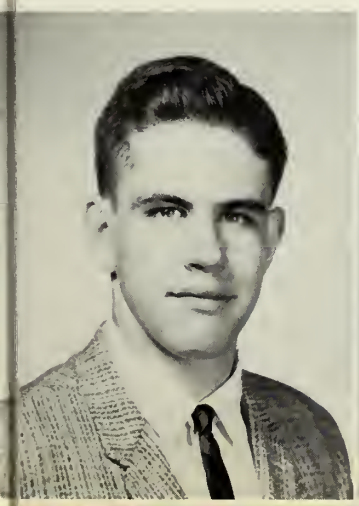

DORIS GOERNERT
Civil Service
"Do Do" . . . talent for friendship . . . merry and carefree . . . except where men drivers are concerned . . . never one to veto a good time . . . combines humor and hard work . . . possesses true German beauty.
Reflections 3; *Mirror* 3; Cheer Club 2, 3; Prom Committee 2, 3; Traffic 2, 3; Library Council 2, 3.

MAUREEN GRONDINE
Secretary
Maureen . . . appealing smile and joyous laugh . . . sweet sophisticate . . . artistic and original . . . our best-looking . . . evident zest and vitality which draws many friends.
Mirror 3; *Reflections* 3; Prom Committee 2, 3; Office Work 3; Honor Roll 3.

RICHARD GRONDINE
Burdett College
"Dick" . . . a good-looking lad . . . entertaining conversationalist . . . neatly attired . . . inborn love for food preceded his job at First National . . . a fan of Mr. Kryple . . . often seen driving around Dedham.
Reflections 3; Prom Committee 2; Boys' Ensemble 1.

SANDRA GUNTHER
College
"Sandi" . . . our Merit finalist . . . down to earth and lots of fun . . . rates an A+ in studies and character . . . an air of wistfulness masking a true awareness . . . bright future beckons.
Reflections 3; Traffic 3; Library Council 2, 3; Dramatic Club 2, 3; Homeroom Representative 3; Honor Roll 2, 3; Honor Society 2, 3; D.A.R. Award.

SUE HANLON
Business School
Sue . . . ardent sports enthusiast . . . expert seamstress . . . excellent typist . . . truly genuine, never pretentious . . . unfailing good nature . . . loyal DHS rooter . . . our most athletic.
Mirror 2, 3; *Reflections* 3; Cheer Club 1, 2, 3; Library Council 1, 2, 3; Nurse's Office 3; Field Hockey 1, 2, 3; Basketball 1, 2, 3; Softball 1, 2, 3; Tennis 2; Intramural Badminton 1; Honor Roll.

PAUL HANSEN
College
Paul . . . A "Tall Paul" . . . blond charmer . . . famous for his crewcut . . . nimble and neat . . . superlatively friendly . . . a football regular.
Football 1, 2, 3.

THOMAS HARDIMAN
Undecided
"Chick" . . . even-tempered and unhurried . . . takes school in stride . . . never perturbed . . . lets nothing interfere with his hunting trip . . . one of the East Dedham boys.

Explored the Facilities

When I say "Jump," you jump!

GAYLE HARLING
Secretarial School
Gayle . . . winsome blonde . . . sunshine in her smile . . . artistic inclinations . . . active member of art staff . . . generous with her time . . . avid dance enthusiast . . . will certainly be an asset to any office.
Reflections 3; Library Council 1, 2, 3; Prom Committee 3; Senior Play 3.

DONNA HARRISON
Secretary
Donna . . . keeps the telephone wires humming . . . chock full of enthusiasm and new ideas . . . civics minded . . . quick to catch and tell jokes . . . could be a terrific gym teacher . . . a lively asset to any office.
Reflections 3; Choir 1, 2, 3; Girls' Ensemble 1, 2.

of the New Language Lab

Yessss?

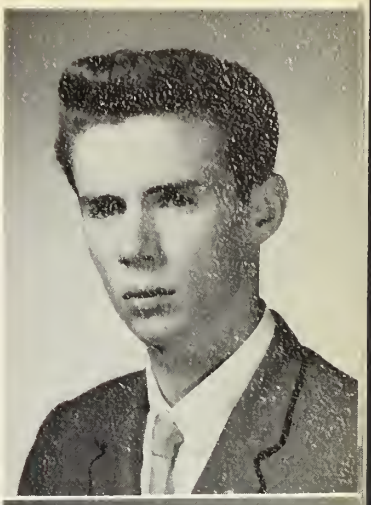

WILLIAM HASENFUSS
Coast Guard
"Bill" . . . tall, distinctive and pleasant . . . a "quiet man" . . . yet not averse to a little sociability now and then . . . can dance up a storm . . . to don the Coast Guard blue in September.
A.V.A. 1; Track 1, 2, 3.

CAROL HASSEY
I.B.M. Operator
"Lassie" . . . light-hearted lass . . . golden-brown locks . . . whimsical smile adds to her attractiveness . . . capable in all she does . . . lively sense of humor . . . always good company.
Cheer Club 1, 2, 3; Library Council 1, 2, 3; Choir 1, 2, 3; Honor Roll 1, 2; Field Hockey 1, 2, 3; Basketball 1, 2, 3; Volleyball 2, 3; Intramural Badminton 2, 3.

BARTON HEEFNER
College
"Barry" . . . Mr. Music Man himself . . . aspiring aviation expert . . . keeps band concerts in business by his loyal support . . . football fan . . . dedicated school spirit . . . a pleasant addition to "B" division.
Band 1, 2, 3; A.V.A. 1, 2, 3; Choir 2, 3.

PETER HEINRICH
Stockbridge Agricultural School
"Pete" . . . quite a guy . . . endless energy given to the band . . . silence only adds to his generous good nature . . . packed to the brim with joyful merriment . . . eyeing the future with confidence.
Band 1, 2, 3; *Reflections* 3.

KATHLEEN HENNESSY
Nursing
"Kathy' . . . responses quick and gay . . . even in study hall . . . easy to tease . . . quick to blush . . . thoroughly dependable . . . basketball star . . . delightful to know.
Reflections 3; Cheer Club 2, 3; Future Nurses' Club 2; Basketball 1, 2, 3; Intramural Basketball 1, 2.

SALLY HIBBARD
Westbrook Junior College
"Sally" . . . superlative student . . . all "A" honor roll . . . represented DHS at Girls' State . . . serious-minded but partial to fun . . . votes physiology as her favorite class . . . solves math problems with ease . . . a clever girl.
Reflections 3; Junior Red Cross 3; Library Council 3; Choir 1, 2, 3; Girls' Ensemble 1, 2, 3; Honor Roll 1, 2, 3; Honor Society 2, 3; Math Club President 3; Girls' State Representative 2.

SHIRLEY HICKEY
Beautician
Shirley . . . a bright, lively lass . . . will drop everything for a good time . . . enjoyed parties to the utmost . . . unfailing good nature . . . a loyal football fan—attended all the DHS games . . . noted for her extensive wardrobe . . . future looks bright as a beautician.

CAROL HILTON
Undecided
"Carol" . . . poised and feminine . . . quiet little miss . . . a skillful dancer . . . Senior Playbook sales leader . . . seen at the Dedham Plaza . . . plans to abandon Massachusetts for Florida after graduation.
Choir 1, 2; Honor Roll 3.

Girl on her way up!

Displayed Our Talent

JENNIFER HOLMAN
"Jen" . . . loyal and sympathetic . . . heartwarming smile . . . straightforward, logical powers of reasoning . . . sharp student . . . casual and collegiate in appearance . . . a light-hearted lass.
Reflections' Activities Editor 3; Cheer Club 2, 3, Treasurer 3; Prom Committee 2; Junior Red Cross 2; Class Vice-President 1; Student Council 3; Traffic 3; Intramural Basketball 3.

LILLIAN HOLMES
Undecided
"Gidget" . . . proves good things come in small packages . . . giggles at a moment's notice . . . lovely blond hair . . . winsome, little-girl look . . . an enthusiastic spectator at the football games.
Reflections 3.

Hey, that tickles!

CHRISTOPHER HULL
Northeastern
"Chris" . . . six-foot plus . . . curly, red hair . . . carefree and nonchalant . . . noted for catching forty winks in class . . . scintillating wit . . . loyal member of the band . . . enjoys sports, especially hockey.
Band 1, 2, 3; Honor Roll 1, 3; Hockey 1, 2.

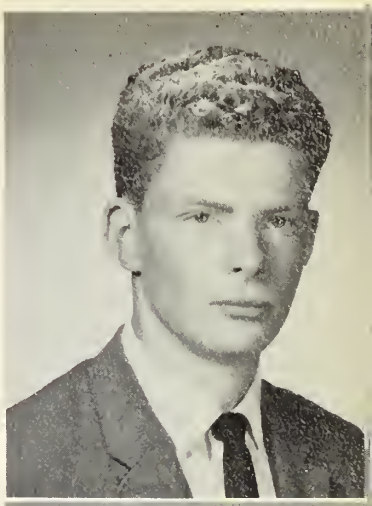

SANDRA INGALLS
Private Secretary
"Sandi" . . . tiny, volatile brunette . . . hopscotching with ease from one activity to another . . . our most popular senior girl . . . starry-eyed junior prom queen . . . outstanding *Reflections* editor . . . a leader in fashion's smart set . . . vivacious captain of the cheerleaders.
Student Council 1, 2, 3; Traffic 1, 2, 3; *Reflections* Editor 3; Cheer Club 1, 2, 3; Cheerleader 1, 2, 3, Captain 3; Prom Committee 2; Homeroom Representative 1; Honor Roll 2, 3; Basketball 1; Junior Rotarian 3.

in Notable Exchange Concert

BARBARA HOWARD
Chandlers
"Barb" . . . pleasing way and pretty smile her keys to success . . . gentle in speech and conscientious in manner . . . bowling, her favorite sport . . . once known, always liked . . . diverse interests . . . cokes at Cole's her specialty.
Library Council 2; Homeroom Representative 2.

ARTHUR HOWE
College
"Artie" . . . our most popular boy . . . strikingly good looking . . . quick-witted . . . easy going smile . . . a flair for the artistic . . . abounds in school spirit . . . President of Student Council . . . convivial, unaffected manner.
Student Council 1, 2, 3, President 3; Treasurer of Eastern Mass. Association of Student Councils 3; Traffic 1, 2, 3; *Reflections* Art Editor 3; Track 1, 3; Baseball 1, 2, 3; Chairman of Junior Prom Program 2; Chairman of Senior Prom Decorations 3; Junior Rotarian 3.

ARTHUR JACOBSON
College
"Jake" . . . unmatchable wit . . . a quip for each and every occasion . . . never one to veto a good time . . . has a knack for discovering friends . . . relaxed and carefree lad. *Reflections* 3; Golf 2, 3.

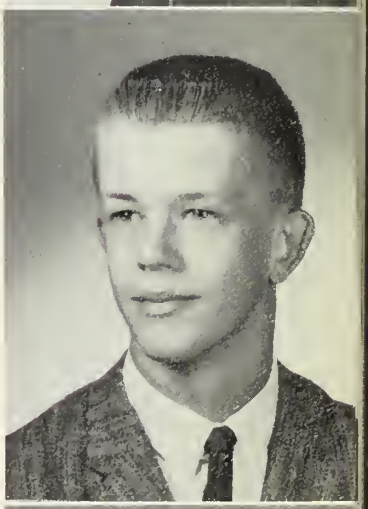

CLAIRE JAMES
Work
Claire . . . shy, serious, and reserved . . . gentle air . . . simple sincerity . . . faithfully attended all DHS football games . . . courteous and conscientious . . . spare hours devoted to bowling and movie-going.

MARY LOU JONAS
I.B.M. Worker
"Lee" . . . affable and kind to all . . . truly genuine, never pretentious . . . a bit on the bashful side . . . demonstrated artistic talents . . . bright smile and genial air.

Cheer Club 1, 2.

MARILYN JORDAN
University of Massachusetts
Marilyn . . . portrait-pretty miniature . . . action sparked with spirit . . . brimming over with original ideas . . . infectious gaiety . . . knitted all those beautiful sweaters.
Reflections 3; Cheer Club 1, 2, 3; Prom Committee 2, 3; Library Council 1, 3; Dramatic Club 1, 2; Honor Roll 2; Field Hockey 2, 3; Intramural Basketball 1, 2.

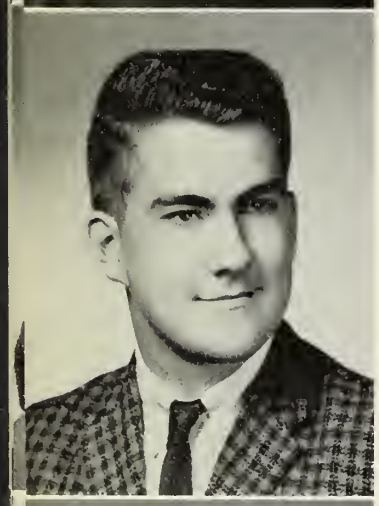

RUSSELL JUERGENS
Navy
"Brooksie" . . . reflective blue eyes . . . unruffled disposition . . . makes his second home beneath cars . . . also found at auto races . . . advocate of hillbilly music . . . possesses shining ambition to sail the seven seas.

JANET KARAM
Boston College
"Jan" . . . a bundle of energy . . . versatile and illustrious . . . band-box appearance . . . dark eyes alight with expression . . . A-one high stepper . . . college looms in the future for Jan.
Reflections 3; Majorette 2, 3; Cheer Club 2, 3; Prom Committee 2; Library Council 1, 2, 3; Dramatic Club 1; Guidance Office 2; Field Hockey 1, 2, 3, Captain 3; Basketball 2, 3; Tennis 1, 2, 3; Intramurals 1, 2, 3.

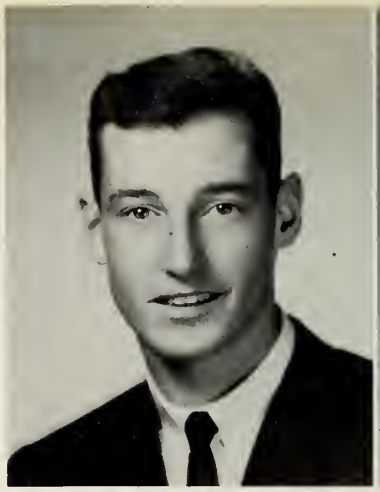

PAUL KEANY
College
Paul . . . hustling halfback . . . popular gridiron co-captain . . . master of elusive touchdown runs . . . strikingly good-looking . . . gifted conversationalist . . . favorite *Reflections* critic.
Homeroom Representative 3; Football 1, 2, 3; Baseball 1, 2, 3; Basketball 2; Track 2.

MARY KELLY
Receptionist
Mary . . . pretty as a picture . . . captivating blue eyes . . . radiant smile . . . disarming blush . . . optimistic outlook . . . mainstay of publications typing staffs . . . steadfast football supporter . . . a bright jewel.
Mirror Staff 3; *Reflections* 3; Cheer Club 1, 2, 3; Library Council 1, 2, 3; Nurse's Office 3.

Represented Dedham

What's the matter, Paul?

NANCY KELLY
Secretarial School
"Nanc" . . . a warm, contagious smile . . . hearty giggle combined with a penetrating personality . . . a perpetual talker . . . the pivot of Miss Kendall's 3A English class . . . seen faithfully patronizing Wardle's Drug Store . . . whole-heartedly supports school activities.
Reflections 3; Prom Committee 2, 3; Junior Red Cross 2; Choir 2, 3; Office Work 3; Senior Play 3.

ARTHUR KING
Tufts University
"Camelot" . . . blends courtesy and candor well . . . debonair, executive appearance . . . relishes a controversial conversation . . . master man of the A.V.A. . . . faithful language lab servant . . . classical music enthusiast . . . to join the Jumbos at Tufts.
A.V.A. 1, 2, 3; Dramatic Club 1, 2, 3; Spanish Club 1, 2; Math Club 1, 2; Biology Club 1.

in *All-State Chorus*

A brave man!

JOSEPH KINZ
Undecided
Joseph . . . quiet manner and slow smile . . . earnest and sincere . . . proudly displays a unique coin collection . . . also has an avid interest in fishing . . . enjoys playing basketball and baseball . . . favored Mr. McGuire's history classes . . . future still hazy.

HENRY KOSTIGEN
I.B.M. Technician
"Hank" . . . silent, reserved type . . . a bit on the bashful side . . . quick to offer assistance . . . familiar sight in the Guidance Office . . . specialist in repairing broken appliances . . . thoroughly enjoyed all of Mr. McGuire's classes.

HELEN LANGLEY
Legal Secretary
"Lou" . . . perfect composure . . . flawless complexion . . . knack for writing compositions . . . talented tennis player . . . utilizes much of her spare time at the Dedham Public Library . . . serious student . . . enjoys dancing to the "top ten."
Library Council 3; Americanism Essayist 2.

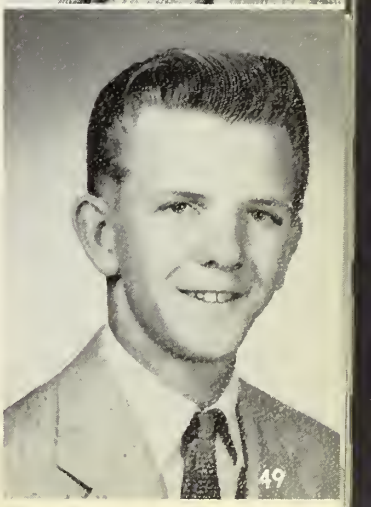

LAWRENCE LARSEN
Prep School
"Larry" . . . quiet, gentlemanly lad . . . true friend . . . loves to eat . . . hard-working member of the track team . . . usually found at Oakdale Square . . . reserved and unassuming . . . sure to reach his goal.
Outdoor Track 2, 3; Indoor Track 3; Cross Country Track 3.

CONSTANCE LEONARD
High School Teacher
"Connie" . . . refreshing sweetness . . . unfailing good humor . . . able to take a joke as well as make one . . . impeccably dressed . . . thoughtful of others . . . finds pleasure in driving her Dad's car.
Reflections 3; Cheer Club 1, 2, 3; Library Council 3; Guidance Office 1; Honor Roll 1; Basketball 2; Field Hockey 3; Intramurals 1, 2, 3.

JEAN LEONARD
Secretarial School
Jean . . . a zealous supporter of all our teams . . . smile for everyone . . . rollicking laugh . . . excelled in all sports . . . averse to showers in gym . . . anticipates future as industrious gal—Friday.
Cheer Club 2, 3; Prom Committee 2; Library Council 1, 3; Dramatic Club 1, 2; Nurse's Office 2, 3; Field Hockey 1, 2, 3; Intramural Basketball 2, 3.

ALICE LINDEN
College
"Al" . . . with abundant good spirits . . . benevolent nature . . . loves to chat . . . keen sense of humor . . . heart-winning smile . . . adaptable to any situation . . . diverse interests include swimming and piano playing.
Reflections 3; Cheer Club 3; Nurse's Office 3.

ROBERT LOEWEN
Air Force
"Bob" . . . handsome blond optimist . . . bashful, only at first glance . . . winning smile . . . never flustered, never worried . . . enjoys life to the fullest . . . his favorite color will oon be Air Force blue.

"Dahling!"

Attained Supremacy

ANTHONY LOMBARDI
Engineer
"Tony" . . . spirited attitude towards life . . . easy humor . . . never forgets to smile . . . one of the AVA boys . . . frequent master of ceremonies at assemblies . . . math and science his forte . . . engineering his future.
Reflections 3; Science Club 3; A.V.A. 1, 2, 3; Dramatic Club 3.

LEONA LORE
Hairdresser
Leona . . . loves eating during X period . . . very loquacious . . . dynamo of energy . . . Mr. Kryple's accounting classes rated tops on her list . . . a graceful dancer . . . nice to know.
Mirror 3; *Reflections* 3; Cheer Club 3; Prom Committee 3; Junior Red Cross 2; Nurse's Office 3; Guidance Office 2, 3.

Reggie gives a few pointers.

as Lofty Seniors

KENNETH LUCAS
Trade School
"Luke" . . . became a member of our class as a junior . . . handsome lad with laughing blue eyes . . . forever teasing . . . enjoyed history classes with Mr. Smith and Mr. Yonker . . . never worried, never upset . . . pals with Paul, Larry, and Dave . . . easy to like.

MAUREEN LYNCH
College
"Lynch" . . . sparkling head majorette . . . glowing with enthusiasm . . . boundless pep and energy . . . never at a loss for words . . . steadfast in her convictions . . . undismayed by *Reflections* crises . . . always ready to laugh . . . class booster.
Reflections Photography Editor 3; Majorette 2, 3, Head 3; Cheer Club 2, 3; Prom Committee 2; Junior Rotarian 2; Student Council 2; Library Council 1; Homeroom Representative 1, 2, 3; Constitution Committee 2; Intramural Basketball 2.

REGINALD MacDONALD
College
"Reggie" . . . courteous and companionable . . . capable captain of the basketball team . . . hustling harrier . . . classes with Mr. Bell more a lasting impression . . . enjoys dancing, especially the twist . . . pet peeve, homework . . . seen with the boys at the Plaza.
Reflections 3; Cross Country 2, 3; Basketball 1, 2, 3, Captain 3; Baseball 1, 2, 3.

DENNIS MacLAINE
Air Force
"Dennis" . . . tall, and good-looking . . . mischievous blue eyes . . . an outstanding basketball player . . . mild in manner, reserved in speech . . . fleet-footed trackster . . . versatile man of our football squad . . . destined for the Air Force.

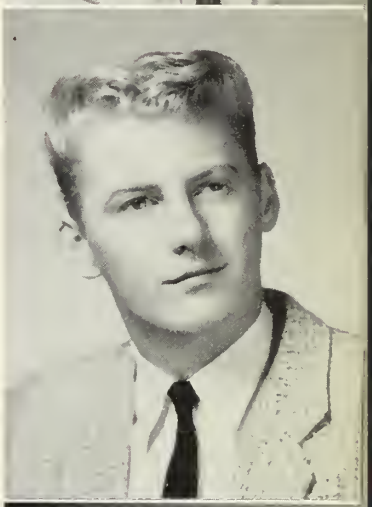

DOUGLAS MacLELLAN
Air Force
"Doug" . . . a definite individualist . . . known for his close-cropped crew cut . . . usually found in his green Comet . . . not opposed to the fairer sex . . . unique bowling form . . . generous nature garners him many friends.

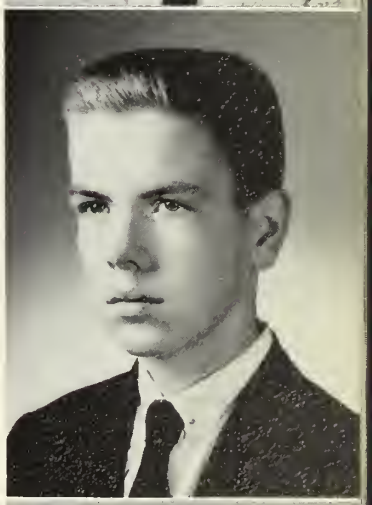

ANNE MAGERER
Business School
"Cookie" . . . pleasant, calm, and assured . . . enjoys playing the piano . . . found working at Alves Camera Centre . . . glad to be of service . . . well-liked by all . . . bookkeeping figures in her future.
Library Council 3; Choir 1; Work in Guidance Office 3; Honor Roll 1, 2.

SANDRA MALACHOWSKI
Business School
"Sandie" . . . attractive blonde . . . peppy, petite, and pretty . . . quick wit . . . homework just wasn't meant for her . . . a whiz on roller skates . . . mischievous little grin . . . will be a success in all she does. Work in Nurse's Office 3.

ALBERT MALEWICZ
Air Force
"Al" . . . A self-contained young man . . . proficient center of the hockey team . . . quick to catch a joke . . . enjoyed school, but not studying . . . has to decide between the Air Force and Wentworth.
Hockey 1, 2, 3.

ELAINE MANDERVILLE
Nursing School
"Elaine" . . . tall and attractive . . . as unpredictable as the weather . . . never a dull moment in her company . . . succumbed occasionally to the temptation of eating in Mr. Smith's class . . . dancing, a favorite pastime . . . Elaine, a favorite of all.
Cheer Club 1, 2; Library Council 1, 2, 3; Work in Guidance Office 3; *Reflections* 3.

NANCY MANDERVILLE
Nursing School
"Nance" . . . full of fun . . . always ready for a good time . . . a familiar sight in the stands cheering DHS teams . . . loves to cause a riot in the senior corridor . . . added many funny moments to P.J. parties.
Reflections 3; Cheer Club 1, 2; Prom Invitations Committee 2; Junior Red Cross 1; Library Council 2, 3.

JANE MANGIARACINE
Nursing School
"Janie" . . . petite and peppy . . . entertaining companion . . . financial whiz of our class for past two years . . . perfect as Antoinette in *The Fighting Littles* . . . fine student . . . such capability would reassure any patient.
Reflections 3; Cheer Club 3; Prom Committee 2, 3; Junior Rotarian 3; Student Council 3; Traffic 3; Junior Red Cross 2, 3; Library Council 3; Class Treasurer 2, 3; Honor Society 2, 3; Senior Play 3; Honor Roll 2; *Mirror* Feature Editor 3.

ANN MARCELLA
Nurse
"Ann" . . . cute 'n shy . . . excellent taste in clothes . . . sparkling sense of humor . . . quick to blush . . . an eager participant in all school activities . . . invaluable asset to *Reflections* . . . her warm smile will brighten any hospital ward.
Reflections Assistant Senior Write-up Editor; Cheer Club 1, 2, 3; Prom Committee 2; Student Council 3; Traffic 3; Library Council 1, 2, 3; Intramural Basketball 1, 2; Intramural Badminton 1, 2, 3; Second Prize in Americanism Essay Contest.

Became Active Leaders

A pensive moment.

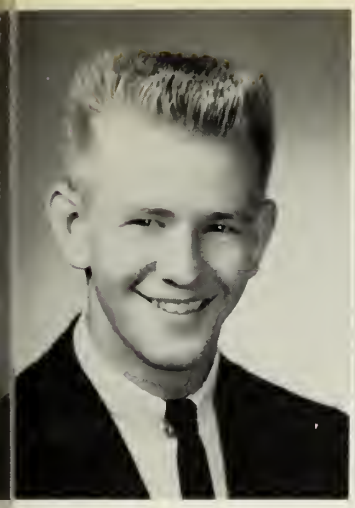

JAMES MARSHALL
First National
"Jimmy" . . . innocent look . . . but an impish grin reveals a love of mischief . . . his car demanded much of his spare time . . . envied by the girls for his light blond hair . . . his trademark, a crewcut . . . musically inclined . . . talented guitar player.
Prom Committee 3; Choir 1, 2, 3; Boys' Ensemble 1, 2, 3.

ROBERT MASSARELLI
Armed Forces
"Massa" . . . easy mannered . . . manages to stay out of trouble—but has a good time doing it . . . always good company . . . looks on the bright side of life . . . often found under the hood of a car . . . ready to serve his Uncle Sam.
Baseball 2; Track 2, 3.

SUSAN MAYNARD
Nurse
"Sue" . . . a pert lass . . . sincere and shy . . . unruffled, calm disposition . . . heart-warming smile . . . bowling, her favorite sport . . . congenial and cooperative . . . active in Junior Red Cross and Future Nurses' Club . . . working toward her goal . . . a gal with definite plans for the future.
Junior Red Cross 2, 3; Future Nurses' Club 3.

MICHAEL McCARTHY
Undecided
"Mike" . . . a modern "Prince Charming" . . . laughing brown eyes helped to make him our best-looking boy . . . master of the art of teasing . . . happy-go-lucky disposition . . . one of the East Dedham boys . . . future undecided . . . but sure to include many good times.

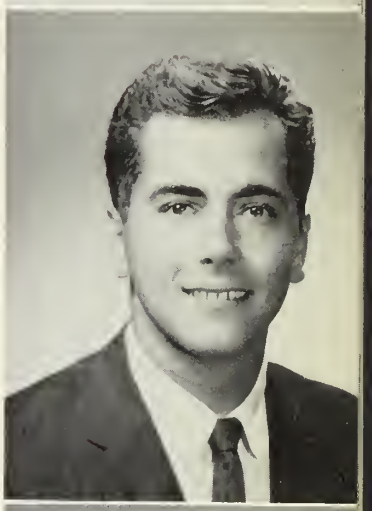

in Extracurricular Affairs

Have you met Norman Norwood?

JAMES McCUE
Work
"Mas" . . . tantalizing grin . . . to match his zest for fun . . . always teasing . . . found Mr. Bell's history classes interesting . . . modest and unassuming . . . a baseball and hockey fan. . . . Baseball 2; Hockey 2.

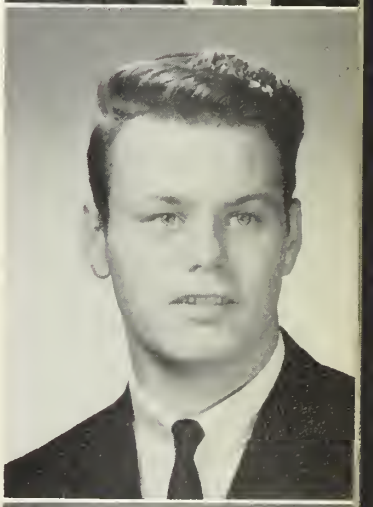

DONNA McDONALD
Dental Receptionist
"Dee" . . . tiny blonde . . . soft-spoken . . . seldom serious . . . a perpetual giggler . . . ready to help when the need is greatest . . . usually seen with Mary Lou . . . most successful in soliciting Senior Play ads.
Cheer Club 1, 2; Science Fair 2; Solicitor for Senior Play ads 4.

MARIE McGILLICUDDY
College
"Marie" . . . delightful companion . . . carefree and unpretentious . . . a fascinating chatterbox . . . frequent visitor to the Cape . . . excellent dancer . . . faithful *Mirror* reporter . . . capable Faculty Editor of *Reflections*.
Mirror 2, 3; *Reflections* Faculty Editor 3; Cheer Club 1, 2, 3; Library Council 2, 3; Work in Athletic Office 2; Work in Nurse's Office 3; Representative at International Day 3; Representative at Press Association Convention 3.

LORRAINE McGOWAN
College
"Rainy" . . . epitome of good nature . . . keen sense of humor . . . flashing smile . . . always defending the Irish . . . her favorite color—green, naturally! . . . never too busy to say hello . . . frequently seen driving a white Impala . . . athletically inclined.
Softball 1, 2, 3; Field Hockey 3; Basketball 3; *Reflections* 3; Cheer Club 1, 2, 3; Prom Committee 2; Junior Red Cross 1.

MARY McKINNIES
Undecided
"Mary" . . . hesitant smile . . . speck of mischief lurking . . . enthusiastic supporter at sports events . . . not partial to study . . . happy third of a threesome . . . still making plans for the future.

CAROLE MELOSKI
"Blondie" . . . quiet charm and friendliness . . . blonde and blue-eyed . . . flair for domestic arts . . . seen with Donna and Wendy . . . faithful employee of W. T. Grants in the Plaza . . . enjoyed math classes with Mr. Hurley.
Prom Committee 2; Library Council 3; Work in Office 1; Work in Cafeteria 3; Winner of Cooking Contest 1, 2.

A dash of salt, perhaps?

Rejoiced at the Defeat

JOELLA METCALF
Undecided
"Jo" . . . a dash of mischief . . . sprinkled liberally with verve . . . seasoned with conviviality and generosity . . . an inclination for sports . . . loyal to Dunkin Donuts . . . hoping to serve Uncle Sam in one of the women's branches.

FRANK MIRISOLA
Navy
"Frankie" . . . one of the I.A. boys . . . expert leather craftsman . . . loyal traffic officer . . . active in school affairs . . . usually found working diligently at the Stop and Shop . . . soon to become one of the Navy Seabees.
Prom Committee 2, 3; Student Council 1, 2; Traffic 1, 2, 3; A.V.A. 1; Homeroom Representative 1, 2; Football 1, 2.

A serious moment.

PAULINE MORSE
Airline Hostess
"Polly" . . . a bright, vivacious smile . . . a great tease . . . enemy of silence . . . favorite sports, bowling and waterskiing . . . bubbles over with good spirit . . . loves to drive around town.
Reflections 3; Work in Nurse's Office 3.

ANNE MUCCIACCIO
Bookkeeper
"Mooch" . . . quiet and well-dressed . . . expressive brown eyes . . . lighthearted manner . . . more than a nodding acquaintance with the honor roll . . . a rock 'n roll fan . . . a good friend.
Cheer Club 2; Junior Red Cross 2; Library Council 3; Honor Roll 2, 3; Intramural Basketball 2; Intramural Softball 2.

# of Our Arch-Rival, Norwood

MAUREEN MALONEY
College
"Moe" . . . petite young lady . . . thrives on excitement and gaiety . . . loves people and parties—anytime, anywhere . . . enthusiastic about bowling and horseback riding . . . always on the telephone.
Library Council 2; Dramatic Club 2; Cheer Club 4.

ANNE MORRISSEY
Nurse
"Anne" . . . a miniature in action . . . enjoys working with people . . . leader in service with JRC . . . enthusiastic about band and choir . . . active in sports . . . lady to the manner born . . . always on the go.
Dramatic Club 1; Junior Red Cross 1, 2, 3, President 2, 3; Band 1, 2, 3; Choir 1, 2, 3; Girls' Ensemble 1, 2, 3; Work in Nurse's Office 1; Homeroom Representative 1; Softball 2, 3; Field Hockey 3.

JAMES MUCCIACCIO
Armed Forces
"Mooch" . . . exceptionally good-looking . . . distinctive style of dress . . . easy-to-take disposition . . . quite the charmer . . . ace-salesman . . . extremely generous . . . occasionally "grounded" . . . but hoping to fly high with the Air Force.

ROBERT MUCCIACCIO
Air Force
"Mooch" . . . warm, winning smile . . . obliging as they come . . . not a man to waste words . . . good head on his shoulders . . . looked forward to math class . . . sharp sartorial tastes . . . bitten by the auto big . . . future Air Force recruit.

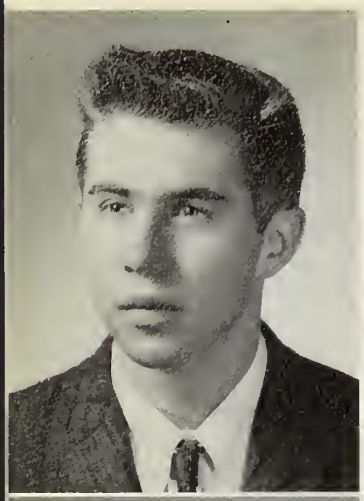

JOHN MULVEY
Armed Services
"Jack" . . . one of the East Dedham boys . . . his car comes first . . . a confirmed prankster . . . a laugh a minute is par for him . . . undismayed by study . . . moved to Dedham in senior year . . . we're glad he saw the light.

SHARON MUNCY
Stenotype Institute
"Sheri" . . . demure and appealing . . . lovely copper-red hair . . . light southern accent adding to her charm . . . earnest and sincere . . . top-notch student . . . valuable addition to our band . . . aptly cast as Henriette in Senior Play.
Mirror 3; *Reflections* 3; Cheer Club 3; Band 1, 2, 3; Treasurer 3; Library Council 1, 2, 3; Guidance Office 3; Honor Roll 2, 3; Senior Play 3.

JEAN MURRAY
Undecided
"Jeannie" . . . "with the light brown hair" . . . smiling good nature . . . unruffled calm . . . unassuming and undemanding . . . a strong advocate of summer vacations . . . avid collector of records . . . a genial lass.
Reflections 3; Cheer Club 2, 3.

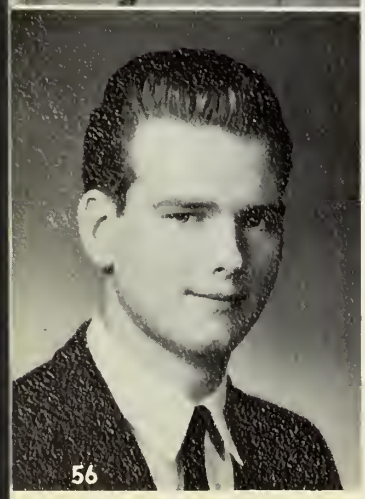

FRANK MUSCHE
College
Frank . . . clean-cut good looks . . . quick discerning mind . . . clever wit . . . lives up to his first name . . . courteous always . . . a jazz fan . . . also an amateur astronomer and numismatist . . . indispensable for a good time.
Biology Club 1; Honor Roll 1; Dramatic Club 2; Choir 3.

MARY ELLEN NAY
Hairdressing School
"Butch" . . . modest in her manner . . . quiet charm . . . at ease on the dance floor . . . dark brown eyes alight with expression . . . friendly smile . . . rated civics as her favorite class . . . artistic talents are apparent . . . will prove helpful in designing coiffures.

KAREN NESS
Art School
Karen . . . blue-eyed blonde . . . shy charm . . . unaware of her true value . . . clever artist . . . evidence of her talent often seen in room 107 and home ec suite . . . serious about her work . . . favorite pastime, writing . . . a gifted miss.
Reflections 3; Prom Committee 2; Junior Red Cross 1, 2; Dedham Woman's Club Art Scholarship.

Despaired at the Thought

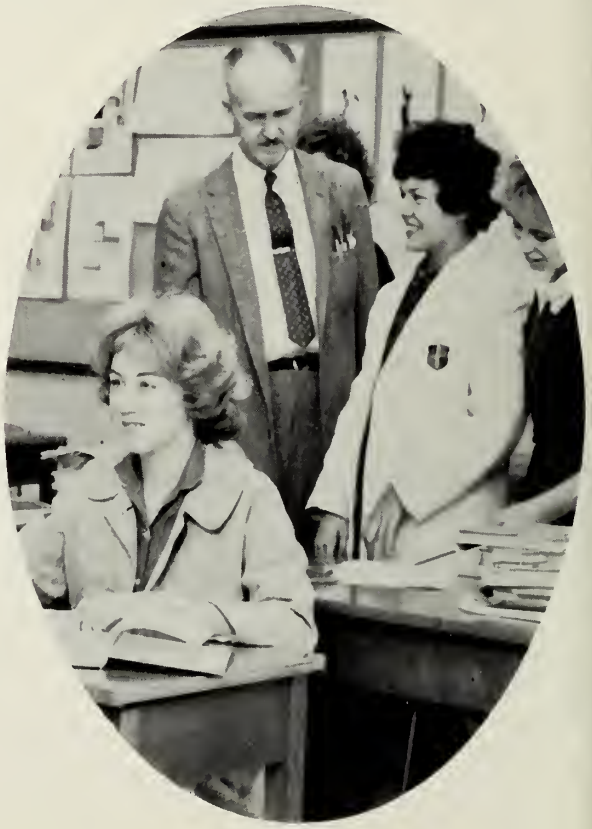

Advice from the master.

WILLIAM NESTI
"Bill" . . . tree-top tall . . . a man of many interests . . . invaluable asset to the football and track teams . . . out front in the 600 . . . excellent voice apparent in "Stereo on Stage" . . . quick wit—especially in class.
Football 1, 2, 3; Indoor Track 1, 2, 3; Outdoor Track 1, 2, 3; Captain 3; Choir 1, 2, 3.

MARSHA NORDBLOM
Secretary
Marsha . . . reserved and quiet . . . with a mind of her own . . . an expert photographer . . . active in the camera club . . . enthusiastic about water-skiing . . . made many trips to Rhode Island . . . her future boss is lucky indeed.
Reflections 3; Junior Red Cross 1; Library Council 1; Camera Club 1, 2, 3.

of Dreaded College Boards

Dottie competes with Dior.

JAMES O'BRIEN
College
"Jim" . . . always attentive in class . . . but never too busy to laugh . . . courteous and responsible . . . should own a bowling alley . . . valuable asset to the *Reflections* senior write-up staff . . . fine scholastic record . . . sure to make a million some day.
Reflections 3; *Mirror* 3; Honor Roll 1, 2, 3; Track 2.

VIRGINIA OLIVA
I.B.M. School
"Ginnie" . . . raven tresses . . . worn in a variety of coiffures . . . unusual green eyes . . . sincere to her classmates . . . efficient typist . . . willing worker . . . loquacious with her friends . . . unfailing good humor.
Reflections 3; Cheer Club 1, 2, 3; Library Council 1, 2.

DOROTHY O'NEIL
Office Work
"Dottie" . . . just a wisp of a girl . . . as nice as can be . . . earnest and sincere . . . even-tempered and cordial . . . never missed a home football game . . . one of '62's best boosters.
Work in Office 3; Softball 2, 3.

KAREN ORCUTT
Chandler's
Karen . . . pleasing manner . . . expressive voice . . . considerate of others . . . the girl who will try anything once . . . a decided individualist . . . looked forward to English with Miss Baker . . . eagerly anticipates the future.
Reflections 3; Library Council 3; Camera Club 1, 2; Tennis 1; Softball 2, 3.

JOAN PACELLA
Hairdresser
"Joanie" . . . has her share of beauty and charm . . . calm and poised . . . meticulous about her appearance . . . noted for her extensive wardrobe . . . a willing worker . . . fine typist . . . mainstay of the Towne Shoppe . . . definite ideas about the future.
Traffic 1, 2; Spanish Club 1; Guidance Office 3; Homeroom Representative 1; Honor Roll 1, 2.

KENNETH PARKS
College
"Kenny" . . . red-headed tease . . . serious only when playing hockey—never in study hall . . . made many spectacular saves for DHS . . . rated one of the top goalies in the Bay State League . . . hustling football manager . . . loyal to Miss O'Grady and homeroom 113.
Reflections 3; Prom Committee 3; Baseball 2, 3; Hockey 2, 3; Football Manager 1, 2, 3.

ROBERT PEPE
Business School
"Bob" . . . curly red hair . . . steadfast in his convictions . . . spends most of his time with "Penny"—his Ford convertible . . . chivalrous to the last . . . recently took up fencing . . . indulged in lengthy X-period discussions with Jimmy . . . may enter his father's business after school.
Senior Play Usher.

STEPHEN PERRY
College
"Steve" . . . undaunted spirit . . . inquisitive mind . . . quick to voice an opinion . . . excellence in essay writing won him a trip to the United Nations . . . an amateur photographer and rock-hound . . . an interested outdoorsman . . . plans to study forestry . . . not so quiet as he appears.
U.N. Pilgrimage 2; Winner of Americanism Contest 2; Senior Play 3.

I take a 10, but 11 feels so good I buy a 12.

Danced to the Melodies

ALAN PETERS
College
"Alan" . . . competent class president . . . first love—eating; second—sleeping . . . did an equally fine job as Sports Editor of the *Mirror* and *Reflections* . . . keen sense of humor . . . fine tenor voice . . . a man of promise.
Mirror 2, 3, Sports Editor 3; *Reflections* Sports Editor 3; Prom Committee 2, 3; Student Council 2, 3, Treasurer 3; Traffic 1, 2, 3; Choir 2, 3; Class President 1, 2, 3; HR. Rep. 2; Boys' State 2; Basketball 1, 2, 3; Baseball 1, 2, 3.

ROBERT PETHERICK
Air Force
"Bob" . . . quiet blonde . . . easy, pleasant manner won him many friends . . . ham radio operator . . . spends much of his spare time at the Holiday Lanes . . . favorite class, physical science . . . soon to be flying for the Air Force.
Honor Roll 1, 2.

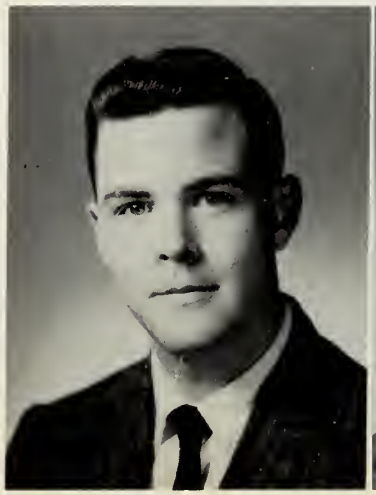

What do I do now

# of Wonderful "Silver Bells"

LINDA PETROZZI
Nursing School
"Linda" . . . enthusiastic Cheer Club president . . . loyal class supporter . . . athletic young miss . . . especially enjoys tennis . . . sociable girl in a whirl . . . ever gay and happy . . . will miss Mr. Welch's physiology classes . . . sure to make an efficient nurse.
Junior Red Cross 1, 2, 3; Future Nurses' Club 2, 3; Library Council 1, 2, 3; Cheer Club 2, 3, President 3; Prom Committee 2; *Reflections* Girls' Sports Editor 3; Tennis 1, 2, 3; Senior Play 3.

ANN PETRUSEWICZ
Art School
"Ann" . . . tranquil and unflustered . . . voice ever soft and low . . . frequently observed at the Dedham Plaza . . . resolutely attends student courses at the Mass. College of Fine Arts . . . hopes for the future lie in dress designing.
Cheer Club 2, 3; Work in Nurse's Office 3.

DONALD POLICE
College
"Don" . . . one of the "B"-division boys . . . active Student Council member . . . known by his crew-cut . . . enjoys girls and ping-pong—in that order . . . valuable member of our hockey team . . . sharp collegiate dresser . . . playful tease . . . welcome member of any group.
Traffic 1, 2, 3; Student Council 1, 2, 3; Prom Committee 2, 3; Honor Roll 2; *Reflections* 3; Hockey 1, 2, 3.

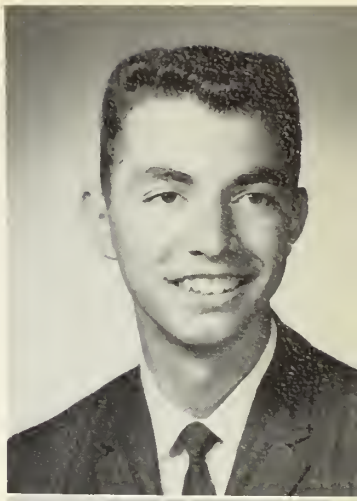

RICHARD POWERS
Navy
"Richie" . . . possessed of Irish charm and good looks . . . thoughtful and quiet, yet full of fun . . . hails from Greenlodge . . . favored study halls and lunch . . . Mr. McGuire's classes come next on his list . . . agreeable disposition attracted many friends . . . its "anchors aweigh" soon after graduation.

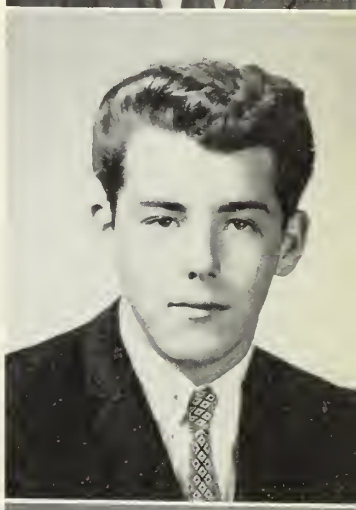

VINCENT RADOSTA
Undecided
"Rozzi" . . . musically inclined . . . faithful DHS trumpeter for three years . . . tends to be shy, until you get to know him . . . spends his weekends hunting and fishing . . . automotive genius . . . could talk about a car whenever there was a listener . . . future still being planned.
Band 1, 2, 3.

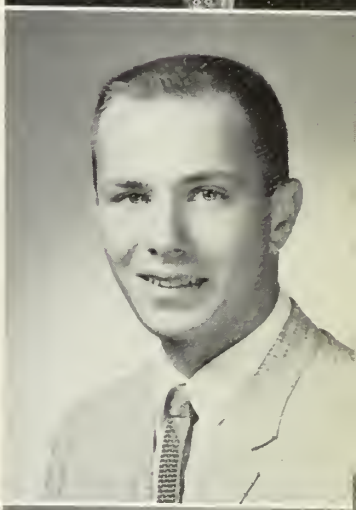

ILZE RAUDINA
Teacher
"Ilze" . . . wonder and freshness together . . . searching for the ideal . . . rare refinement . . . fascinating voice . . . a way with words and music . . . always dependable . . . looks to teaching in the future.
Assistant Activities Editor of *Reflections* 3; Chairman, Junior Prom Decoration Committee 2; Rotary Speaking Contestant 1, 2, 3; Traffic 3; Junior Red Cross 1, 2; Dramatic Club 1, 3; Choir 1, 2, 3; State Speaking Contest 2.

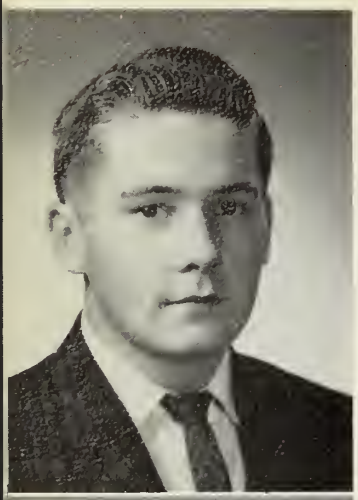

FRANCIS REDMOND
Priesthood
"Frankie" . . . came to Dedham in our senior year . . . Catholic Memorial's loss became our gain . . . readily attracts friends . . . outward calmness occasionally pierced by an appreciative chuckle . . . ardent sportster . . . will make an understanding Columbian Father.
Reflections 3.

PHILIP RENZETTI
College
"Phil" . . . "the quiet man" . . . to quote Coach McCauley . . . rugged athlete . . . handsome co-captain of the gridiron . . . modest and congenial . . . three-sport man . . . regular kibitzer at *Reflections* meetings . . . likes everyone—liked by everyone.
Reflections 3; Prom Committee 2; Traffic 2; Homeroom Representative 2, 3; Football 1, 2, 3, Co-Captain 3; Baseball 1, 2, 3; Track 2, 3.

LAWRENCE REYNOLDS
Wentworth Institute
"Larry" . . . even-tempered and unhurried . . . does his "teeing off" on the golf course . . . stands out in a crowd—all 6 feet 3 inches of him . . . enjoys cafeteria lunches . . . takes school in stride . . . known for his warm, friendly smile . . . always a gentleman.
Prom Committee 2; *Reflections* 3.

ROBERT REYNOLDS
Undecided
"Bob" . . . wavy red hair brought many compliments . . . an admirer of the fairer sex . . . not so shy as he appears . . . quick to blush . . . interested in all sports, especially hockey . . . played the bass drum at football games and assemblies . . . forever on the go.
Reflections 3; Band 3; Choir 3; Hockey 2, 3.

JANET ROMANO
Secretary
Janet . . . pert bundle of pep and popularity . . . neat as a pin . . . our best dancer . . . pet peeve, homework . . . often seen driving between Dedham and Needham . . . short only on height . . . not in esteem of her friends.
Prom Committee 2.

PATRICIA RUSCITO
Airlines Reservationist
"Pat" . . . the sparkle of a diamond . . . eyes a-twinkle with mischief . . . contagious laugh . . . loves driving her Chevy . . . will miss Miss Corley's classes . . . gay conversationalist . . . cute as they come.
Mirror Typist 3; Cheer Club 1, 2; Work in Guidance Office 2; Homeroom Representative 1.

Tried Out Hopefully

What's so funny, Pat?

CHARLES RYAN
Air Force
"Rick" . . . tall blonde . . . flashing smile . . . usually found near a car . . . enjoyed Mr. Philbrick's English classes . . . averse to short lunch periods . . . zealous jazz fan . . . will soon get that airborne feeling working for Uncle Sam.

BEVERLY SAVAGE
Secretary
"Bev" . . . a wistful air . . . shy appreciation . . . gentle and demure . . . spends much of her time at basketball games . . . loves music . . . collects old melodies, particularly waltzes . . . future "Girl Friday"
Reflections 3; Honor Roll 2.

for The Fighting Littles

Is that so?

JOYCE SCHORTMAN
Secretary
"Joycie" . . . blushing blonde . . . unmatchable sense of humor . . . sociable in study hall . . . refreshingly candid . . . bright smile . . . swimming and basketball enthusiast . . . spontaneous gaiety.
Reflections 3; Work in Guidance Office 3; Intramural Basketball 1, 2, 3; Badminton 2, 3; Softball 1.

FRANCIS SEBIO
Service
"Seb" . . . rugged, witty, and blessed with many friends . . . always meticulously dressed . . . good-natured when teased . . . ardent sports enthusiast . . . valuable end for Coach McCauley's eleven . . . welcome addition to "Goodwin's Girls" in our junior year . . . soon to be employed by Uncle Sam.

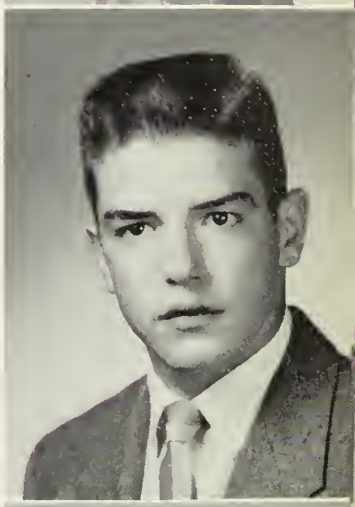

ANNE SEXTON
Medical Field
"Anne" . . . pleasant and congenial . . . simplicity and consideration . . . often heard remarking "the week is too long and the weekend too short" . . . nevertheless, enjoys civics and law . . . one of Friendly's best customers . . . a loyal Dedham fan.
Reflections 3; Future Nurses 2, 3; Nurse's Office 3; Softball 2.

CHRISTINE SHANNON
Nurse
"Chris" . . . carefree and amiable . . . merry laugh often heard at third lunch . . . her favorite class, physiology . . . spends much of her time sewing and knitting for the JRC . . . generous and self-effacing . . . appreciating the richness of life.
Junior Red Cross 2, 3; Future Nurses' Club 2, 3; Library Council 3.

PAULA SHAUGHNESSY
Art School
"Paula" . . . Irish lass with sparkling green eyes . . . quick sense of humor . . . proud of her long tresses . . . looked forward to gym classes . . . often seen working diligently at Grants in the Plaza . . . demonstrated definite artistic talents as cover designer for playbook.
Work in Nurse's Office 3; Work in Guidance Office 2; Homeroom Representative 1.

CHARLES SHERBURNE
Tool and Diemaker
"Charlie" . . . calm, reserved, manner . . . good student . . . spends much time on his pet peeve, homework . . . known for philosophical remarks during English classes . . . loyal friend . . . cheerful smile for everyone, even his tormentor, Mr. Barker . . . lively sense of humor.
Honor Roll 1; Senior Play 3.

PATRICIA SILLETTI
I.B.M. School
"Pattie" . . . dark hair and bewitching brown eyes . . . jovial personality . . . considers everyone a friend . . . valued employee of Rust Craft . . . enthusiastic bowler . . . active member of the Cheer Club . . . music lover . . . known for the nickname of "Hot Spook" which she bestows upon her closest friends.
Cheer Club 2, 3; Spanish Club 1; Work in Office 3; Senior Play 3.

CAROLE SMART
Hairdresser
"Ca" . . . unique approach . . . hard-to-hide dimples . . . indubitably a sports fan . . . fond of dancing . . . a mind of her own . . . lively air . . . frequently seen at the Dedham Pharmacy.

Just try and stop me.

Prophesied the Future

PAUL SMITH
Wentworth
"Smitty" . . . car enthusiast of the year . . . star of his driver education class . . . calm, and even-tempered . . . easy—come, easy—go disposition . . . trustworthy employee of Hotel 128 . . . often seen joking with Mr. Bell . . . a witty companion.

JOANNE SPENCER
Nursing School
"Jose" . . . individual ideas candidly expressed . . . on the beat for the *Mirror* . . . unstinting with her time for the Future Nurses . . . kind and generous . . . out front at football games . . . brightens any scene.
Mirror 3; *Reflections* 3; Future Nurses' Club 2, 3; Library Council 3; Field Hockey 1, 2, 3; Softball 1, 2, 3.

Heading home after a gruelling day.

at Our Class Banquet

ROBERT SQUILLACE
Newton Technical School
"Bob" . . . fond of hunting Maine deer . . . one of Mr. Hurley's "favorites" . . . trusted employee of the Stop & Shop . . . astounded everyone by devouring three lunches per day . . . curly hair envied by the girls . . . a quiet worth.

LYNNE STEIMLE
Nursing School
"Lynne" . . . quiet in a sociable way . . . air of gentility . . . quick to laugh . . . true concern for others . . . devoted to JRC . . . first to offer assistance . . . a staunch friend.
Junior Red Cross 2, 3; Future Nurses' Club 2, 3; Library Council 1; *Reflections* 3.

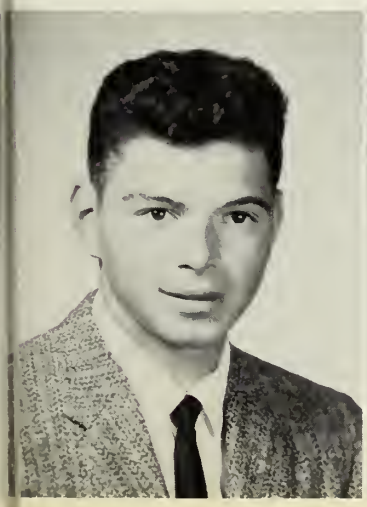

BARBARA STEWART
Secretary
"Bonnie" . . . cute as a button . . . delightful giggle . . . blushes furiously . . . came to us from Avon . . . soft-voiced overtures to friendship . . . typing and shorthand classes with Miss Corley . . . Mr. Executive's ideal secretary.
Reflections 3.

MARY LYNNE SULLIVAN
Undecided
"Mary Lynn" . . . hails from Oakdale . . . never perturbed . . . talents in reserve . . . a subdued voice . . . gets a boot out of walking . . . untapped depths of friendship.

RONALD SUNDE
National Cash Register Company
"Sunday" . . . an up-and-coming lad . . . sharp sense of humor . . . always willing to take a joke . . . courteous and pleasant-mannered . . . a hard worker . . . ardent sports fan . . . versatile senior . . . bound for success.

RICHARD SWENSON
College
"Richie" . . . handsome star of the gridiron . . . a comic in study halls—but had his serious moments, too . . . light-hearted attitude towards study . . . courteous always . . . oh so popular with the fairer sex . . . one of the mainstays of our hockey team.
Reflections 3; Spanish Club 1; Football 1, 2, 3; Hockey 1, 2, 3.

JEAN SYBERTZ
Hairdresser
Jean . . . exceptionally attractive . . . would make a good model . . . pleasant manner . . . dependable and conscientious . . . asset to majorettes . . . unfailing good humor . . . popular senior.
Reflections 3; Majorette 3; Cheer Club 2, 3; Prom Committee 2; Traffic 2; Library Council 1, 2, 3; Homeroom Representative 2, 3.

JOHN TEDEMAN
College
John . . . never in one place too long . . . one of the "B" division boys . . . happy-go-lucky, carefree . . . a four-sport man . . . first impression —quiet . . . on second thought, definitely not . . . in command at Friendly's . . . at his best at first lunch . . . a young man with a future.
Reflections 3; Prom Committee 2; Hockey 1, 2, 3; Baseball 1, 2, 3; Track 3; Golf 2, 3.

DEBORAH THOMAS
Stop and Shop
"Debbie" . . . unmistakable best feature, her lovely eyes . . . could never be serious . . . conscientious worker . . . usually found at the Stop and Shop . . . takes everything in stride . . . including sports . . . a gal to like.
Cheer Club 2, 3; Choir 1; Work in Office 3; Work in Nurse's Office 3; Work in Guidance Office 1, 2, 3; Homeroom Representative 3; Basketball 1, 2, 3; Softball 1, 2, 3.

NORMAN THOMAS
College
"Norm" . . . a cheery hello . . . a welcoming smile . . . often seen driving his white Impala . . . loves to skim the waves on his water skis . . . reliable worker . . . first-rate student . . . waiting to make his mark.
Spanish Club 1; Honor Roll 1, 2.

CYNTHIA TREMOS
Chandlers
"Cindy" . . . a pert young miss . . . genuinely friendly . . . loves to cha-cha . . . gifted songstress . . . usually seen in the music department with Donna . . . dramatic potential recognized in *Fighting Littles*.
Reflections 3; Library Council 2; Choir 1, 2, 3; Girls' Ensemble 1, 2; All-District Concert 1, 2; Senior Play 3.

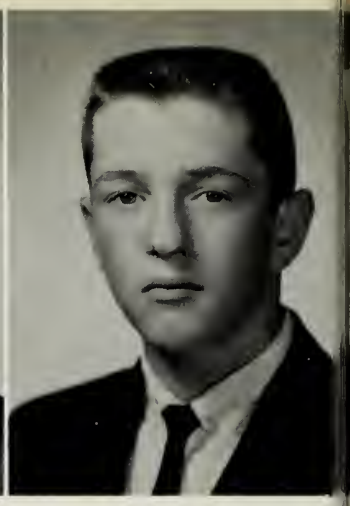

ALEXANDER TURCHETTE
College
"Alex" . . . what a personality—and what a smile . . . always joking . . . lively student . . . why teachers get gray . . . at home on a golf course . . . usually found at Endicott Circle . . . anxiously awaited 2 p. m. on Fridays. Prom Committee 2; Homeroom Representative 2; Golf 2, 3.

Reminisced Briefly

Feeding the baby.

VINCENT TUZZO
Undecided
"Jimmy" . . . jovial good nature . . . nonchalant air . . . enjoyed social studies with Mr. Bell and Mr. McGuire . . . curly-haired automotive genius . . . interested in auto racing . . . future still on the drawing board.

RAPHAELA VENDETTI
College
"Ralph" . . . velvet-brown hair . . . expressive eyes . . . animated conversationalist . . . confident air . . . partial to Mr. McKay's math classes . . . a gift of song . . . a lilt in her heart . . . bright versatility.
Mirror 2, 3; *Reflections* 3; Library Council 1, 2, 3; Science Club 1; Dramatic Club 1, 2, 3, President 3; National Thespian; Honor Roll 1, 2, 3; Honor Society 2, 3; Math Club 3.

BARBARA VOGEL
Business School
"Barb" . . . pleasant smile . . . assured manner . . . loves to dance and bowl . . . at her best in office practice . . . music on her mind . . . graceful high stepper . . . added spice to Mr. Wallace's accounting class.
Majorette 3; Cheer Club 1, 2; Library Council 1, 2, 3; Glee Club 1, 2, 3; Girls' Ensemble 1, 2, 3; Choir 1, 2, 3; Work in Office 1; Biology Club Vice-President 1.

NANCY WALONIS
Boston School of Dental Nursing
"Nan" . . . blonde perfection . . . fashionable wardrobe worn with an air . . . can accomplish wonders with a needle and thread . . . new hairdo for every occasion . . . one of the peppy cheerleaders . . . trips to the dentist could almost be fun with Nan around.
Reflections 3; Cheerleader 3; Cheer Club 1, 2, 3; Prom Committee 3; Library Council 1, 2, 3.

at a Memorable Class Day

He said whaaat?

ELSIE WARD
Civil Service
"Elsie" . . . spent many summers at Woods Hole . . . but has a yen to travel around the world . . . universal tastes in literature . . . courtesy-plus . . . most obliging . . . your request is her command.

SUZANNE WEATHERBEE
Business School
"Sue" . . . lovely hazel eyes . . . tiny but has king-size qualities . . . indispensable at Eastern Drug . . . loyal and dependable . . . bookkeeping whiz . . . soft, sweet voice . . . no need for a fortune teller to know she has a bright future.
Cheer Club 2; Spanish Club 1; Choir 1, 2, 3; Girls' Ensemble 1, 2, 3; Nurse's Office 3; Honor Roll 2; Glee Club 1, 2, 3; Voice Class 3; Library Council 3.

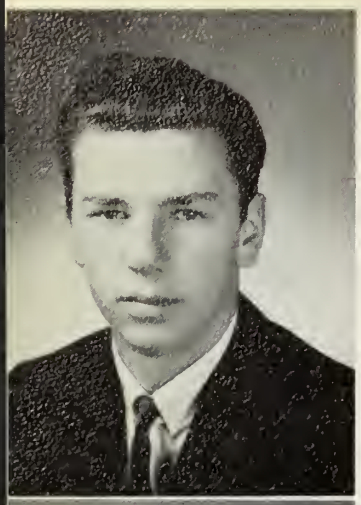

LAWRENCE WEBER
Armed Forces
"Larry" . . . takes life as it comes . . . dyed-in-the-wool comic . . . lively, irrepressible humor . . . many friends . . . likable qualities still unsung and unspoken . . . automotive whiz . . . fun to have around.

ETHEL WELCH
IBM School
Ethel . . . generous, able, and determined . . . clothes worn with a casual air . . . will drop everything for a good time . . . any excuse for a party . . . Rust Craft will miss her . . . one of Friendly's best customers . . . intends to prove superiority of woman over machine at IBM. Prom Committee 2; Junior Red Cross 1; Work in Office 3.

WILLIAM WELCH
IBM School
"Bill" . . . unlimited good nature . . . eager to help others and make friends . . . oil painting and coin collecting are his favorite pastimes . . . made many beautiful leather goods in the school shop . . . efficient baseball manager . . . capable assistant in cafeteria.
Work in Guidance Office 2; Baseball Manager 1, 2, 3.

ALBERT WHIDDEN
Undecided
"Al" . . . blond curly hair . . . usually found in Mr. McGuire's room . . . shy and quiet type . . . very civics minded . . . good sport . . . can't make up his mind about the future.

Keep your eyes on the copy, Bev.

Donned Cap and Gown

BEVERLY WHITE
Chandler School for Women
"Bev" . . . quiet manner speaks for itself . . . poised and attractive . . . considerate friend . . . willing worker . . . unmistakable laugh . . . often seen with Nancy and Ilze going for pizza.
Reflections 3; Prom Committee 2, 3; Junior Red Cross 2, 3; Work in Nurse's Office 1; Honor Roll 1.

Oops, where did he go?

IRENE WIENCEK
Hairdresser
"Irene" . . . earnest and sincere . . . enjoys making friends . . . always ready with a quip . . . extremely loquacious, especially with her friends . . . rare sense of humor . . . known for her ability as an artist . . . quite a girl . . . have curlers, will travel.
Reflections 3; Library Council 1; Work in Office 3.

JOHN WILSON
Armed Forces
"John" . . . unruffled dispositon . . . refuses to hurry . . . quiet and considerate . . . keeps his nose to the grindstone but still finds time for fun . . . an able bowler . . . quick to appreciate a good joke . . . a friend to gain—a friend to remain.

on That Great Day—Graduation!

WENDY WHITMAN
School of Interior Decorating
"Wendy" . . . light-hearted and gay . . . winsome . . . little-girl appearance . . . bubbling with enthusiasm about anything which strikes her fancy . . . a flair for the artistic . . . a constant chatterer . . . delightful to know.
Reflections 3; Cheer Club 2, 3; Prom Committee 2; Junior Red Cross 1, 2; Library Council 2; Choir 3; Glee Club 1.

KATHLEEN WITHINGTON
I.B.M. School
"Kathy" . . . distinctive good looks . . . vivid coloring . . . collegiate in her choice of clothes . . . vivacious pepster . . . school spirit aplenty . . . maintains decorum on her traffic post . . . our "Best All-Round."
Prom Committee 2, 3; Cheerleader 2, 3; Student Council 2, 3; Traffic 1, 2, 3; Junior Red Cross 1; Work in Office 3; Softball 2, 3; *Reflections* 3.

PAUL YOUNG
Undecided
"Paul" . . . unstudied friendliness . . . ready smile . . . quick wit . . . a whiz in the chemistry lab . . . a champ on the typing keyboard . . . where mischief is afoot, Paul is in its shoes.
Mirror Typist 3; Track 2.

Camera *Shy*

LOUIS HARRIS

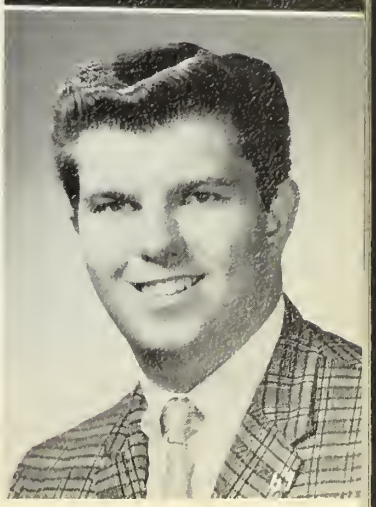

SENIOR FAVO

TEEN

MOST POPULAR
Arthur Howe Sandra Ingalls

NATIONAL GEOGRAPHIC

BEST ALL-AROUND
Alan Peters Kathy Withington

TW

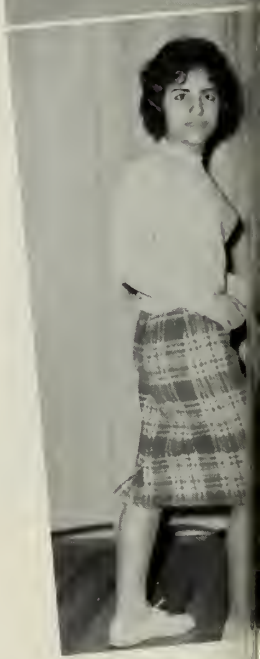

BEST
Janet Roman

WALL STREET JOURNAL

MOST LIKELY TO SUCCEED
David Bryant Sandra Gunther

LITERARY CAVALCADE

QUIETEST
Sandra Gunther

RITES

ST

DANCERS
Robert DeGregorio

GOOD HOUSEKEEPING

SCHOOL

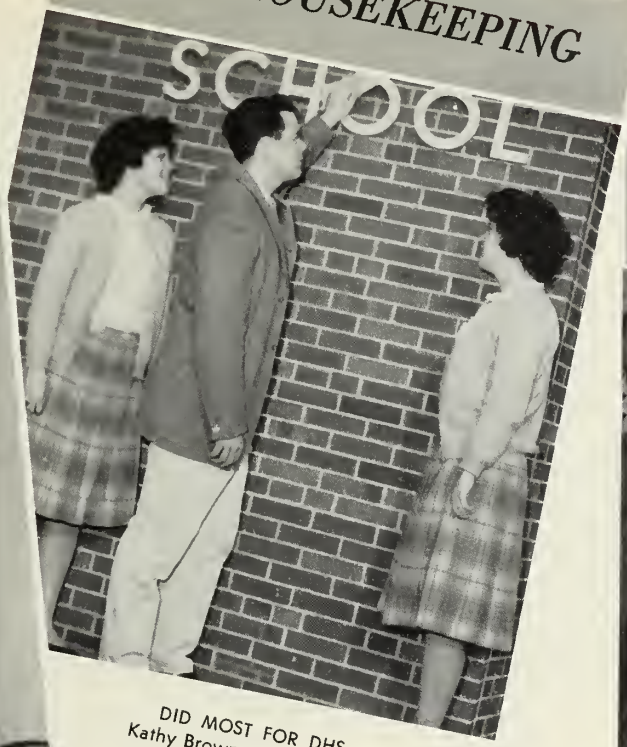

DID MOST FOR DHS
Kathy Brown Carol Brown
Alan Peters

TIME

MOST RELIABLE
Marie Giacobbe Henry Burnhofft

NEWSWEEK

MOST TALKATIVE
Nancy Kelly

WILDLIFE

BEST NATURED
Maureen Lynch Ronald Ferris

SUPER
REPRE

SPORTS ILLUSTRATED

MOST ATHLETIC
Philip Renzetti Susan Hanlon

DOWN BEAT

CLASS MUSICIAN
Dave Burke

MA

WIT
Arthu

VOGUE

BEST DRESSED
Anne Marcella George Donaruma

HARPER'S BAZAAR

MOST DIGNIFIED
Mary DuHamel

LATIVE
SENTATIVES

D

TIEST
Jacobson

CHEERLEADER USA

PEPPIEST
Sandra Ingalls

TODAY'S HEALTH

BEST SMILE
Arthur Howe Anne Marcella

NEW YORKER

CLASS GENIUS
David Bryant

LOOK

BEST LOOKING
Michael McCarthy Maureen Grondine

On your mark.

Pardonnez—Moi!

Run along with Reg!

Another Interception for
"Big John"

Break-away back.

Speak softly and carry a big stick.

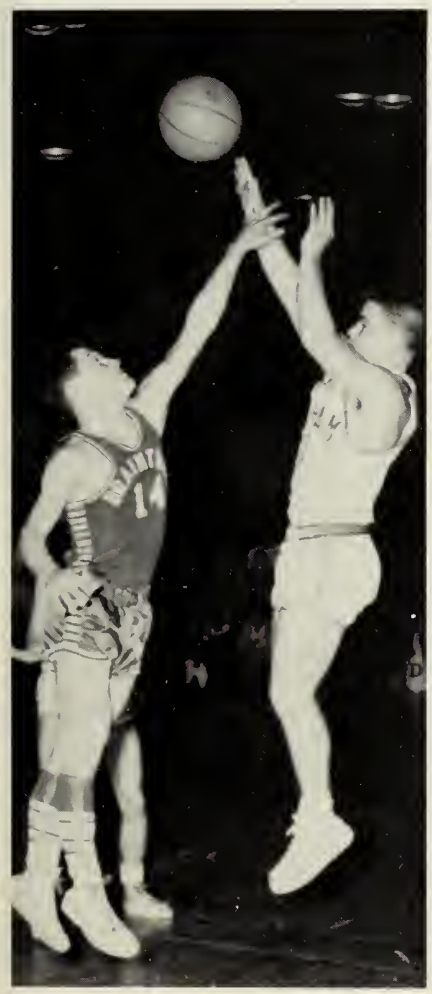

Up . . . over . . . and in.

A goalie under pressure.

SPORTS

WE BEAT

Row 1: E. Schoener, P. Vitalli, K. Parks, R. Lapierre, P. Keough, M. Fitzhenry, P. Hansen, D. MacLaine, P. Keany, P. Renzetti, J. Brigham, R. Swenson, T. Fata, W. Nesti, F. Sebio, J. McCann. *Row 2:* Coach Anderson, Coach McCauley, D. Crowley, J. Grady, A. DeFalco, C. Collins, E. Petrillo, J. Quilty, H. Graff, D. Reissfelder, D. Brown, A. Wagner, J. Pedroli, R. Belmont, J. Gregory, E. Paton, Coach Surette. *Row 3:* W. Brobst, J. Holland, D. Mullen, W. Payne, W. Rooney, L. Hiltz, R. Weber, R. Strickland, B. Anderson, P. Hull, R. Chisholm, G. Close, C. Mucciaccio, P. Doyle, R. Goyette, F. Clasquin, D. McKee, Coach Krypel, R. Metcalf.

Our Fighting

Moment of decision.

SEASON RECORD

D.H.S.	8	Braintree	12
D.H.S.	0	Needham	22
D.H.S.	6	Wellesley	12
D.H.S.	20	Natick	14
D.H.S.	0	Walpole	6
D.H.S.	0	Framingham	20
D.H.S.	18	North Quincy	12
D.H.S.	6	Milton	30
D.H.S.	22	NORWOOD	20

W—3 L—6

NORWOOD!

FOOTBALL HEROES 1961

I'll race you to the bench!

Squad

Dedham's spirited young football team pulled three upsets in defeating Natick, North Quincy, and Norwood. The victory over Natick was the most stunning, but the win over Norwood, our archrival, was the most rewarding, since it was the first D.H.S. victory in a decade. Sparked by the seniors, the Thanksgiving Day game was a great ending to a tough season.

Gather round, boys.

FOOTBALL

Big John

Bow to your

PAUL KEANY—DEDHAM'S HATCHET MAN OF '62.

They can't do

ACTION

Master!

Let's watch the material, Coach!

DAD'S DAY

Chock full of nut?

The Big Daddy speaks!

his to us!

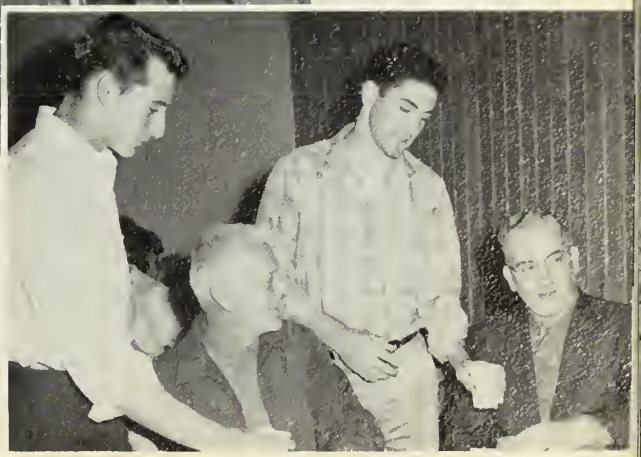

Co-captains serving their fathers.

Hard-Working Pucksters

First Row: P. Gallagher, A. Malewicz, R. Reynolds, co-captain; K. Parks, P. Somers, J. Diamond. *Second Row:* R. Swenson, R. Lewis, B. Anderson, F. Pond, J. McCann, T. Tedeman. *Third Row:* Coach De Salvo, P. Krug, F. Molander, A. Carlson, P. Wisowaty.

Clear it, Barry.

HOCKEY

With seniors Ken Parks in the goal and Don Police on the ice, Dedham had two of the finest hockey players in the strong Bay State League. Co-captain Bob Reynolds and co-captain and captain-elect Pete Krug also added a great deal to the morale of the team and provided many spectacular plays during the season.

Kenny kicks one out.

Show Marked Improvement

"How to hustle, Pete!"

STARS

By season's end the team as a whole showed marked improvement. The last game resulted in a victory over second-place Needham 3-2, which knocked that club out of the State Hockey Tourney. The papers called the victory, "the biggest upset in a decade," and it proved to be a great end to the season.

Skate, Albie, skate.

"Nice save, Kenny." . . .

On the Right Track

Left to Right: Coach Wallace, R. Naes, A. Jacobson, R. Carr, J. Tedeman, P. Somers, J. O'Connell, A. Turchette.

GOLF

With Seniors Art Jacobson, Dick Carr, John Tedeman, and Alex Turchette returning from last year's team, Coach Wallace is looking forward to a most successful season. These four boys all shoot well with Juniors Dick Naas, Paul Somers and Jim O'Connell providing more than adequate assistance.

CROSS COUNTRY

Dedham's harriers closed out the season with a 28-31 win over a tough Walpole team. The record shows that the team lost only two meets, by one point each, to Wellesley 29-30 and to Braintree 27-28. Seniors Reg MacDonald, captain, and Larry Larsen were the two stand-outs on the team. Coach McGuire appeared optimistic when questioned about next year's outlook, since there will be many sophomores and juniors returning.

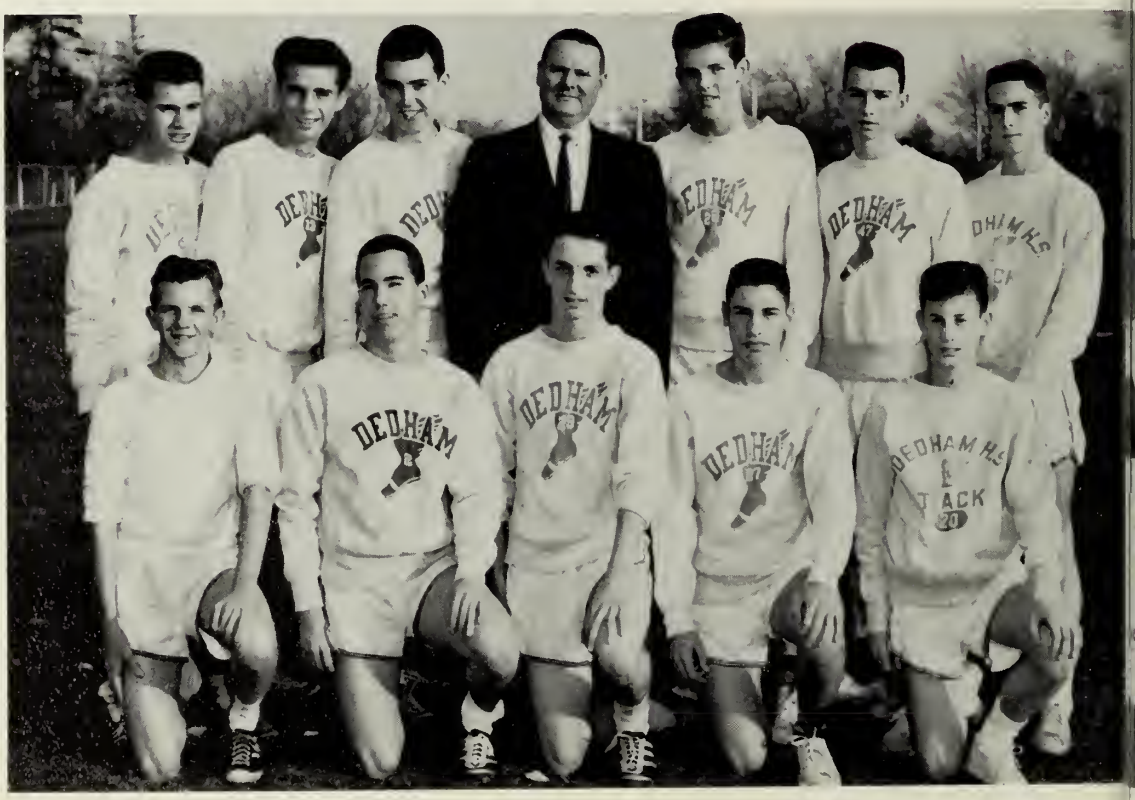

Front Row, L-R: L. Larsen, D. King, R. MacDonald, captain; R. Moscatelli, J. Does. *Back Row, L-R:* T. Pasquale, W. Hassenfus, Scotten, Mr. McGuire, J. Tedeman, R. Carr, D. Luce.

Harriers Make Good Showing

INDOOR TRACK

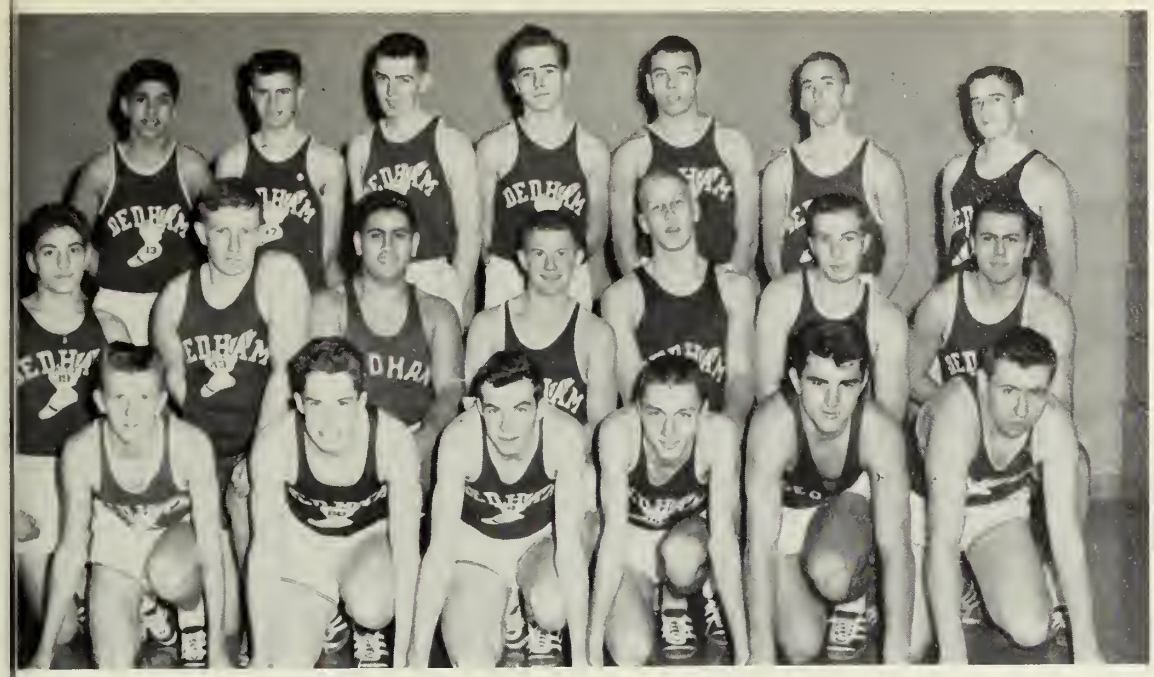

Front Row, L-R: L. Larsen, A. Howe, P. Keough, W. Nesti, T. Fata, M. Fitzhenry. *Middle Row, L-R:* R. Goyette, D. Devine, N. Resha, J. Katchpole, P. Hansen, J. Pagliuca, R. Belmont. *Back Row, L-R:* N. Beram, A. Pasquale, E. Scotton, J. Pedroli, D. King, F. White.

The indoor track concluded its season with a 3-3 record, losing to Milton, Malden Catholic, and Cambridge Latin, and defeating Needham, Revere, and Concord. Led by Captain Paul Keough and seniors Bill Nesti, Art Howe, and Martin Fitzhenry, the team enjoyed a moderately successful season. With juniors Bob Belmont and Joe Katchpole coming back next year, Dedham could have a team in strong contention for the State Championship.

Paul has that forward look.

Walk, don't run!

This year's basketball team duplicated last year's record. Although the record is not impressive, it does not show the many hard, tiring hours of practice put in by the boys and the coaches. The highlight of the season was the victory over the alumni, the game won by junior Charlie Collins in the final seconds of the game.

At the end of the season, Dedham's star center, Dennis MacLaine, was chosen to represent the team and the school at the annual All-Star Game at Brandeis University. During the season, Dennis was second in scoring behind Alan Peters, with Reg MacDonald third in the race.

We hope that next year's team with captain-elect Charlie Collins at the helm will provide Dedham with a winning season.

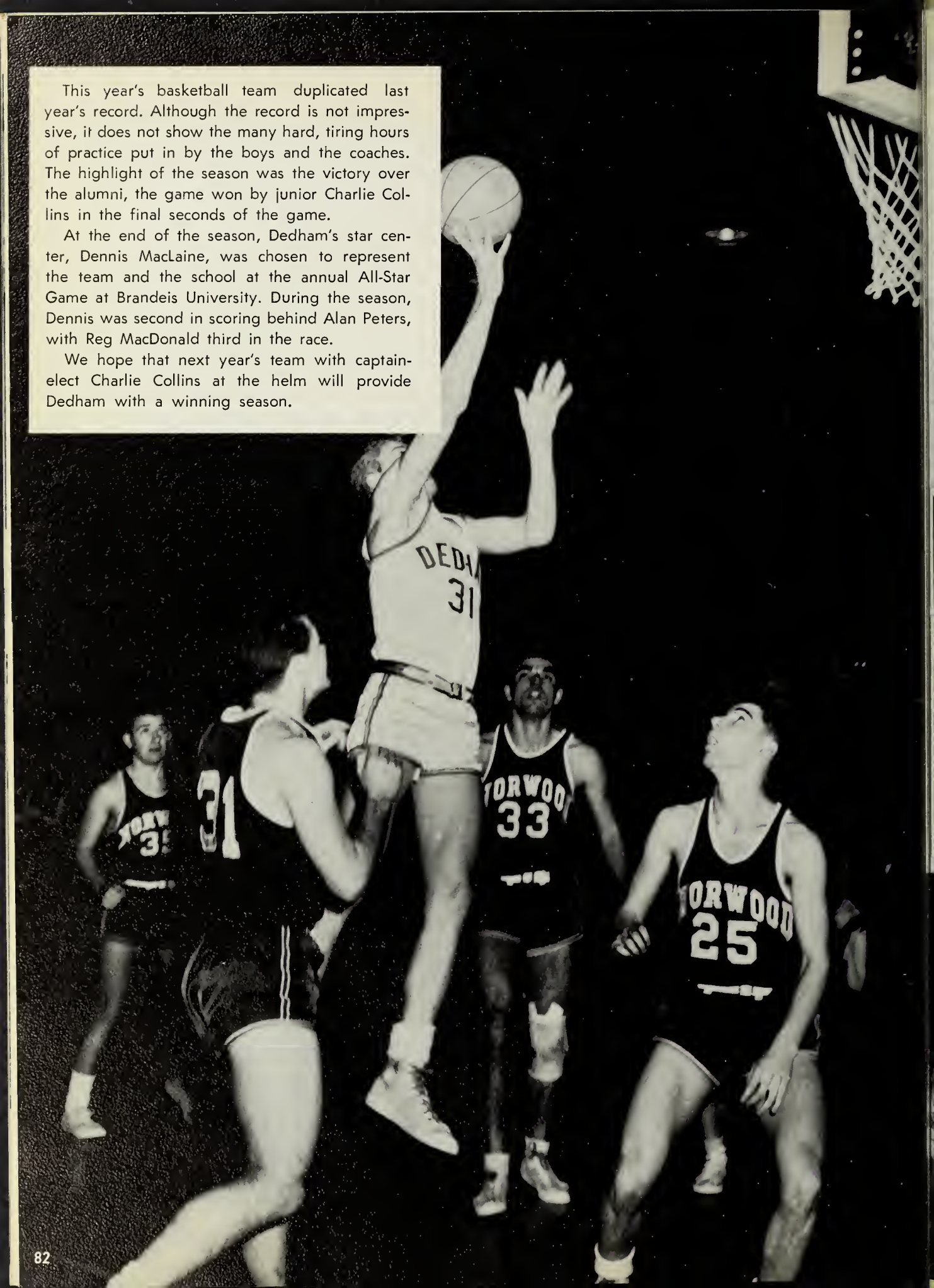

Downfall of the Alumni

1962

Front Row: R. Strickland, Manager; L. Taylor; P. Brown; C. Collins; R. MacDonald, Captain; M. Domenica; D. Crowley; C. Reeves; L. Hiltz. *Back Row:* J.V. Coach Mr. Welch; P. Lombardi, Manager; M. Silarajs; J. Brigham; D. MacLaine; J. Quilty; A. Peters; J. Sinclair, Manager; Coach Mr. Krypel.

Higher and higher and . . .

BASKETBALL

To hand off—or not to hand off—

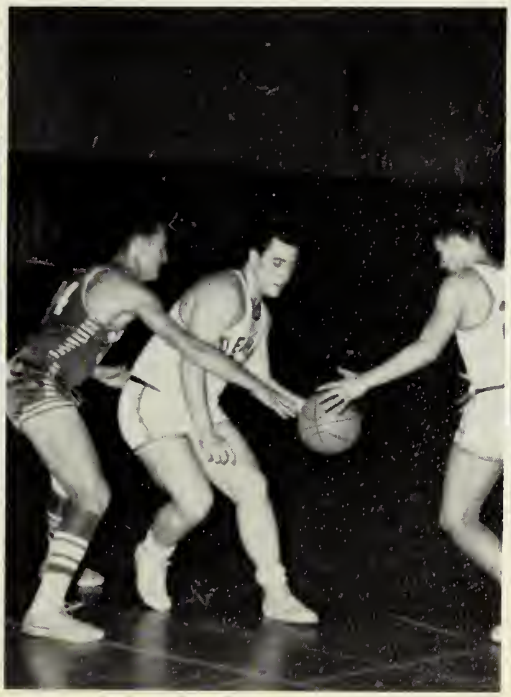

United we fight!

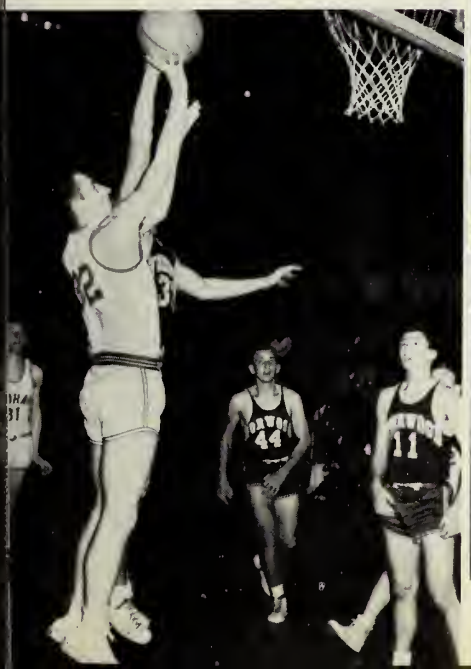

MacDonald good for 2.

Hopes Riding High

Front Row: J. Gill, Manager; J. Diamond, Co-capt.; P. Keany, G. Donaruma, A. Peters, R. MacDonald, P. Renzetti, J. Brigham, T. Fata, Co-capt.; J. Tedeman, A. Fate.
Second Row: J.V. Coach Cronin; N. Resha, J. Katchpole, N. Campagna, R. Cibotti, P. Krug, J. Quilty, K. Parks, J. Pedroli, H. Carlson, D. Crowley, Coach Welch.

BASEBALL

Catcher Phil Renzetti.

Coach Thomas Welch is really optimistic about this year's baseball team, with six starters returning and four others who saw a great deal of action last season.

With the hitting of Tom Fatâ, John Brigham, Jack Diamond, Phil Renzetti, and Art Howe backed up by the fielding of George Donaruma, Paul Keany, Reg MacDonald, John Tedeman, and Ken Parks, Coach Welch has the nucleus of a championship club. Three of last year's starting pitchers—Alan Peters, Jack Diamond, and Art Fata—are also returning. Jack Diamond and Tom Fata are the two co-captains and both hope to make this a championship season.

Second Baseman Paul Keany.

Sports Highlights

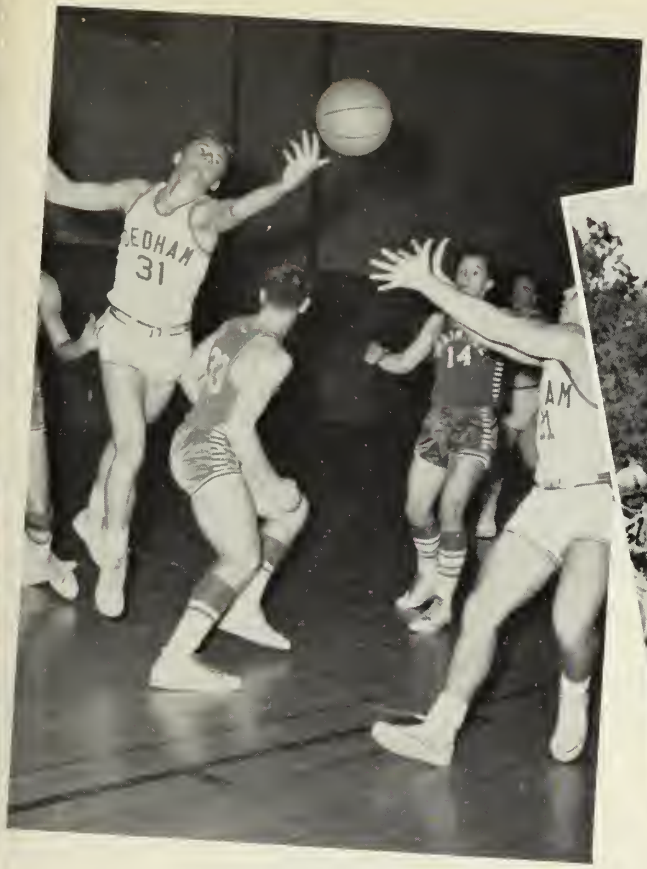

Get that ball, Dennis

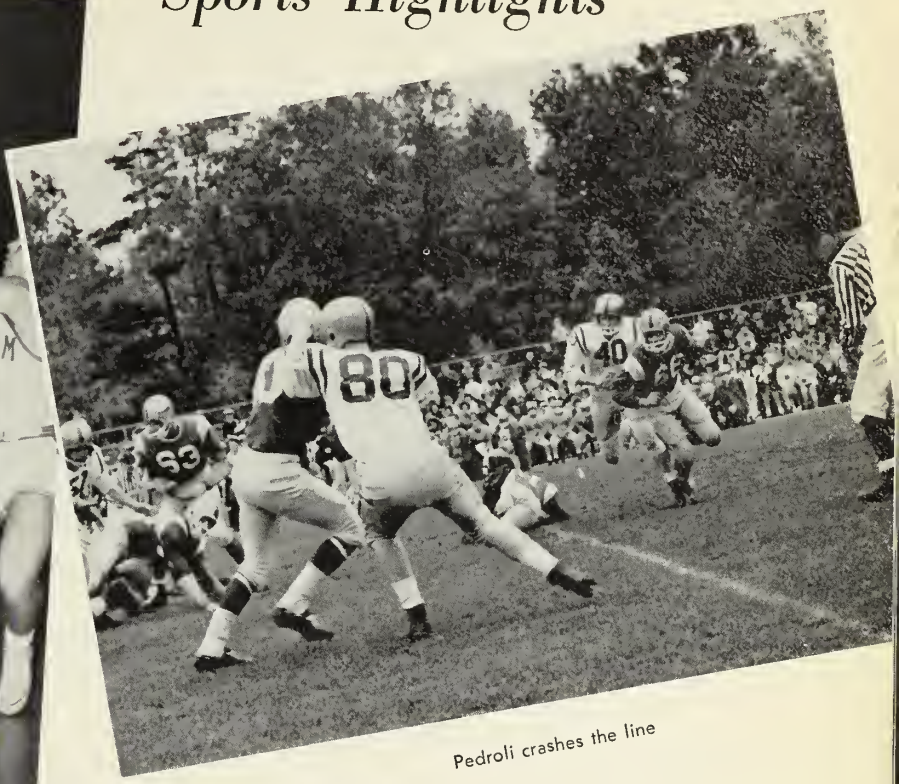

Pedroli crashes the line

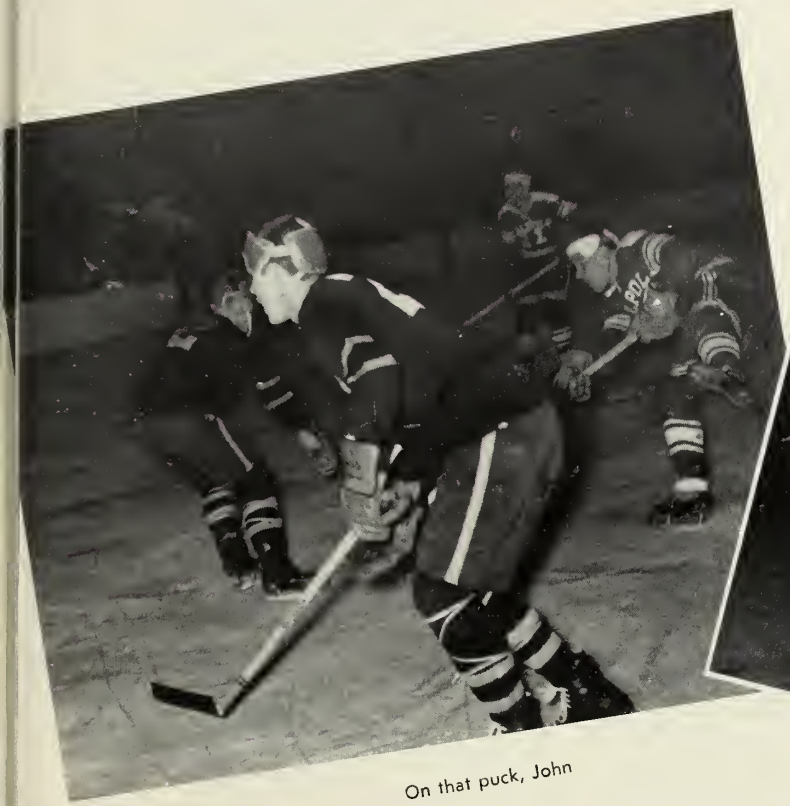

On that puck, John

Joe breaks the tape for Dedham

L to R: C. Cascadden, S. Hanlon, A. Morrissey, L. Glynn, J. Leonard, N. Johnson, N. Koe, B. Waring, J. Spencer, Janet Karam (captain), N. George, and Miss Lee Walter.

Gals Wrap Up Good Season

FIELD HOCKEY

"Ground sticks!" This was a phrase constantly drummed into Dedham High's field hockey team by Coach Lee Walter. Long and strenuous practices resulted in flashing speed and clashing sticks which brought the girls a most successful season. The season ending in a 5-1-2 record was due not only to the never-ending efforts of the veteran members but also to the enthusiasm of the new comers.

Captain Courageous

You put your right foot in!

Front, L-R: L. McGowan, N. George, L. Glynn, C. Cascadden, K. Withington, A. Morrissey, and K. Orcutt. *Back Row, L-R:* D. O'Neil, B. Waring, D. Fish, S. Campbell, J. Carr, E. O'Donnell, and Miss Marilyn Chase, Coach.

and Look Forward to Another

SOFTBALL

This year's softball team is anticipating a successful season closely following last year's record. The seven returning seniors, and the many prospective underclassmen are capably coached by Miss Lee Walter. Last year's team played exceptionally well under the direction of Miss Marilyn Chase, our hard working coach for three years.

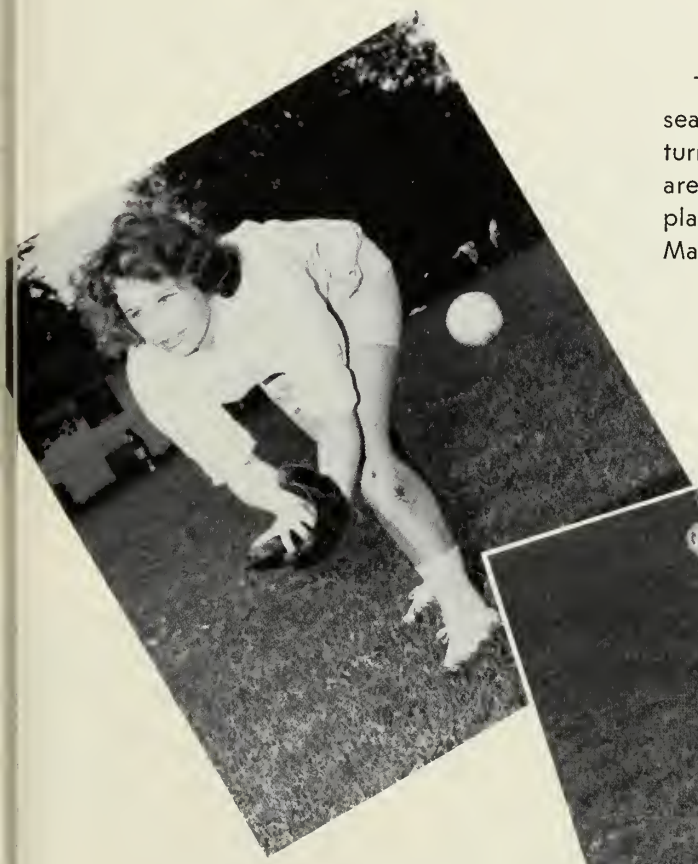

"Will she or won't she?"

"Str-e-etch, Nancy."

Bottom Row, L-R: K. Hennessy, L. Petrozzi, N. George, and S. Hanlon, Co-captains, J. Karam, S. Embree. *Top Row, L-R:* Mrs. Jan Ligor, B. Waring, P. Gallegher, C. Eannello, I. Hahne, J. Leonard, and C. DeSantis.

BASKETBALL

Enthusiasm, Skill,—and Luck!

Due to the expert coaching of Mrs. Jan Ligor the girls' basketball team, consisting of nine seniors and a number of underclassmen, finished a successful season, losing only four games. The spirit and enthusiasm of the team were factors which aided in making this season a victorious one.

Sleepwalking . . . in the daytime

"Ticklish, Sue

Now . . . it's like this

TENNIS

Top Row, L-R: Linda Petrozzi, Ingrid Hahne. *Bottom Row, L-R:* Janet Karam, Carla DeSantis, Nancy Koe.

The object of the game is . . .

What a racket!

Here's Hoping!

In spite of its size the girls' tennis team successfully completed the season with five wins last year and three defeats. This outstanding record was due in part to our hard-working and able coach, Mrs. Jan Ligor. Returning this year were seniors Janet Karem, Carla DeSantis, and Linda Petrozzi. We are looking forward to another good season.

Dedham goes all the way for victory.

Enthusiasm unlimited.

Carrying her duties lightly.

Music on their minds.

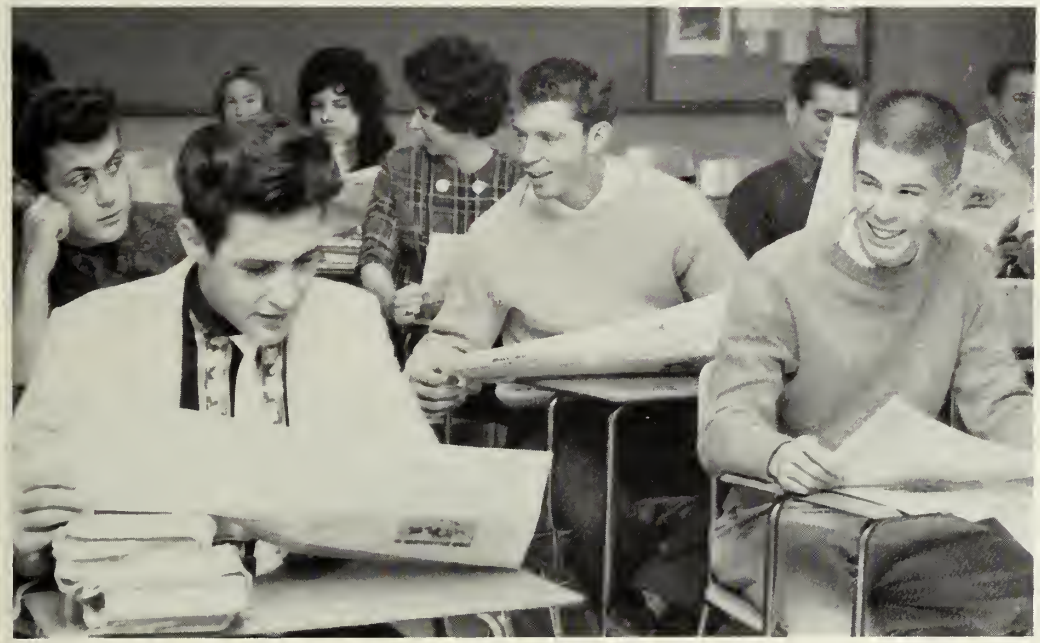

Hot off the press!

ACTIVITIES

LES RUES

Her Royal Majesty.

Miss Sullivan, chairman of the School Committee; Dr. Scribner, Superintendent; Mrs. Scribner; Mr. Brown, Principal; Mrs. Brown; James Fitzgerald, Senior Class President, Mary Winbourne; Alan Peters, Junior Class President; Anne Marcella.

Our Wonderful

Our Vice-President and Treasurer.

Dancing on "Les Rues

DE PARIS

Could this be magic?

Bon Soir! This might well have been the greeting offered the couples arriving on "Les Rues de Paris." On this night of nights the gymnasium was transformed into a miniature Champs Elysees. Candy-striped awnings, candlelit tables, carts of multi-colored flowers, life-sized paintings of Parisian Jeunes Filles—all transported us to another land. This was our first, and in the opinion of many, our best prom.

Service with a smile.

Junior Prom

de Paris"

When I say three . . .

Authors

FACULTY STAFF

Row 1, L to R: Carol Brown; Marie McGillicuddy, Editor; Mary Duhamel. Row 2, L to R: Robert DeGregorio; Sally Hibbard; Anthony Lombardi.

. . . EDI

SENIOR STAFF

Row 1, L to R: Jane Mangiaracine; Janet Ghizzoni; Janet Karam; Marie Giacobbe, Editor; Ann Marcella; Catherine Eller. Row 2, L to R: Marylee Bain; Kathleen Brown; Doris Goernet; Henry Carlson; Joseph Bingle; Arthur Jasobsen; Mary Duhamel; Virginia Oliva.

REFLEC

"Will all yearbook editors and assistants please report to room 113 at 2:00 p.m." was a notice heard quite frequently over the public address system. The many long hours and hard work of Editor Sandra Ingalls, her co-editors,

ART STAFF

Row 1, L to R: Wendy Whitham; Richard Grondine; Arthur Howe, Editor. Row 2, L to R: Lillian Holmes; Marilyn Jordan; Karen Ness; Carol Meloski; Gayle Harling; Donna Dudutis.

in the Making

TORS

Row 1, L to R: Jennifer Holman; Sandra Ingalls, Editor-in-Chief; Maureen Lynch. *Row 2, L to R:* Linda Petrozzi, Alan Peters; Marie McGillicuddy; Arthur Howe; Marie Giacobbe.

PHOTOGRAPHY STAFF

Row 1, L to R: Jean Sybertz; Maureen Lynch, Editor; Sandra Gunther. *Row 2, L to R:* Nancy Walonis; Sandra Giacobbe.

TIONS '62

and staffs have re-created our memorable days in Dedham High School.

We wish to express our sincere thanks to Miss Marguerite O'Grady through whose expert guidance *Reflections* came to life.

ACTIVITIES STAFF

Row 1, L to R: Carol Eannello; Jennifer Holman; Nancy Berit. *Row 2, L to R:* Ann Morrissey; Lynn Steimle; Marjorie Faherty; Susan Embree; Peter Heinrich; Mary Duhamel; Nancy Kelly; Pauline Morse; Catherine Eller.

SPORTS STAFF

Row 1, L to R: Sue Hanlon; Linda Petrozzi, Editor; Linda Glynn. *Row 2:* Carla De Santis; Kenneth Parks; Joanne Spencer; Alan Peters, Editor; Donald Police.

JUNIOR RED CROSS

"People helping people" was the theme of the Junior Red Cross this year. Under the patient leadership of Miss Catherine Castle the girls completed many worthwhile projects. These projects were all financed through voluntary contributions of the student body and a food sale at the Senior Play.

Twenty-hour pins were earned by working on various charitable projects and helping at the Blood Center, the Chapter House, and various hospitals.

Front Row, L-R: C. Eannello, A. Morrissey, Miss Catherine Castle, N. Berit. *Back Row, L-R:* J. Mangiaracine, L. Carlson, S. Hibbard, C. Shannon, M. Duhamel, K. Crockett, S. Maynard.

SERVICE GROUPS

Front Row, L-R: L. Petrozzi, J. Miller, L. Glynn, D. Berry, A. Sexton, S. Maynard. *Back Row, L-R:* L. Grearson, K. Engdahl, J. Spencer, C. Shannon, L. Steimle, N. Johnson.

FUTURE NURSES

The Future Nurses' Club is an organization of girls who intend to make nursing their career. The club helps to acquaint these girls with hospitals and nursing schools in the area through speakers provided by those colleges and hospitals. The girls sold shakers and held bake sales so that they might raise money for their scholarship fund. Their teas were always social successes. Although only two years old, the club is one of the most active at DHS.

Front Row, L-R: A. Peters, E. Hughes, A. Howe, Miss Boynton, H. Graff, K. Eller, R. DeGregorio. *Middle Row, L-R:* S. Ingalls, G. Burke, K. Schortmann, J. Ryan, D. Amidon, S. Campbell, K. Withington, P. Weeks, M. Winbourne, K. Kelly, J. Mangiaracine. *Back Row, L-R:* A. Marcella, N. Resha, D. Police, H. Bornhofft, D. Luce, F. Mirisola, J. Holman.

STUDENT COUNCIL

The student council plays a vital role in school affairs. The council grants scholarships to worthy students with money earned from dances, assemblies, and the traditional candy sale. The variety show which marks the opening of the candy sale is one of the most popular school assemblies. To add to the treasury a new vending machine was installed to supply students with paper, pens, and pencils at reasonable prices. This year, too, our student council initiated a successful campaign to bring a closer relationship between the student body and the council.

STUDENT LEADERS

TRAFFIC

The student body chooses the traffic officers at the same time they elect the members of the student council.

The main duty of the traffic officers is to maintain law and order in those frantic three minutes between classes. Courage, diplomacy, and strength are the minimum requirements of a good traffic officer. Our traffic personnel were highly endowed with all three. To them we award a Legion of Merit Badge for extreme heroism in action.

Front Row, L-R: J. Steinbacher, K. Canham, C. Hanify. *Back Row, L-R:* S. Gunther, D. Fish, D. Goernert, I. Raudina.

KATHY WITHINGTON

NANCY WALONIS

CHEERLEADERS

SANDRA INGALLS, Captain

Pepsters on Parade

THE LINE-UP
L-R: S. Ingalls, captain; K. Withington; E. Hughes; N. Walonis; D. Fish; S. Campbell; C. Ganong; M. Keaveney.

. . . and the basket's good!

The Kick-off

DEDHAM

Our peppy cheerleaders did particularly well this year in arousing student spirit

At pep rallies they insisted upon 100% audience participation, even if they had to go right down into the audience to get it.

Their loyalty and enthusiasm were boundless. At the Bay State Competition held at Brandeis University our pepsters tallied at 94.7% out of a possible 100% score to place a close second to Framingham. Let's give a rousing cheer for our pepsters!

Strutting *Majorettes*

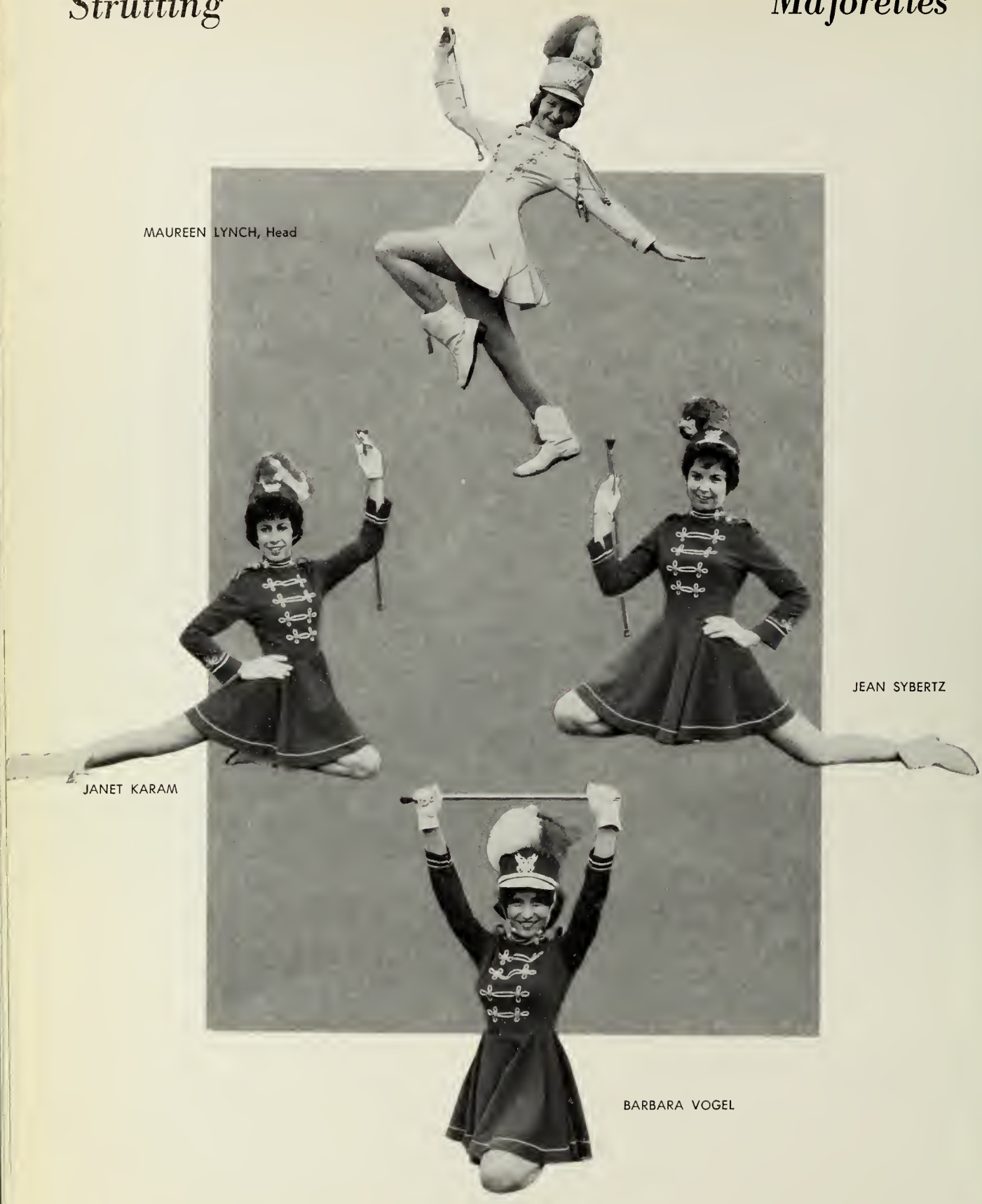

MAUREEN LYNCH, Head

JANET KARAM

JEAN SYBERTZ

BARBARA VOGEL

Out in Front

Back Row, L-R: S. Cotton, B. Vogel, P. Hayes, M. Lore, M. O'Brien, M. Aebi, B. Waring, J. Karam, K. Kilduff, J. Sybertz. *Front, L-R:* J. O'Brien, mascot; M. Lynch, head.

Twirling . . .

Marching . . .

Impressive ending to routine.

Left ! ! . Left ! ! . Left ! ! . could be heard as our head majorette, Maureen Lynch, directed the majorettes in their flashing crimson and white uniforms. Leading the band at football games and at Dedham's 325th Anniversary Parade, they exhibited their talents in baton twirling, dance steps, and march-time rhythm.

Their unusual Charleston routine added a novel touch to football games. To our colorful majorettes, a great big "thank you."

Dancing.

Our Music Makers

Row 1, L-R: M. Keaveney, G. Byers, J. Pendleton, J. Shea, M. Williams, T. Finn, K. Eckberg, D. Nolan, N. Cochrane, J. Procter, C. Cascadden. *Row 2, L-R:* Mr. R. Shreve, J. Lipp, M. White, J. Monaghan, K. Schortmann, D. Berry, M. Lindskog, A. Morrissey, S. Muncy, C. Barry, D. Brown, E. Hawes, A. Wons, E. Spier, T. Chute. *Row 3, L-R:* J. Does, R. Gates, B. Appleton, D. Ekberg, L. Evans, A. Shreve, C. Gibson, D. Hoffman, M. Bryant, P. Whiting, D. Parsons, R. Brown, A. Martell, D. Luce. *Row 4, L-R:* P. Heinrich, R. Hansen, B. Heefner, P. Lombardi, P. Lynch, D. Bryant, C. Hull, K. Whitney, J. Hughes, J. Sinclair, R. Reynolds, D. Burke, and T. Hunt, missing when picture was taken.

The Band

Assemblies . . .

Games . . .

Concerts.

BAND OFFICERS

L to R: A. Morrissey, S. Muncy, D. Bryant, D. Burke, B. Heefner, C. Cascadden.

at Their Best

Putting our best foot forward!

The band, under the very talented baton of Mr. Robert Shreve, was able to raise its standards tremendously in the past three years. Its rating has advanced from class C to a very impressive class A. The members are known not only for their marching ability but also for their fine concert music as displayed in Stereo On Stage: In our three years, the band has engaged in very successful exchange concerts. These concerts elevated the morale of the musicians and also attracted many new members. What would our assemblies and football games be without this rhythmic ensemble?

Plays on

Band forms the Dedham Star.

Support the Class Officers

The Mirror

Go to the Mirror Cake Sale

VOLUME 3 | DEDHAM HIGH SCHOOL, DEDHAM, MASS. | NOVEMBER 10, 1961

General Motors Sponsors New Science Program

General Motors recently sponsored an interesting and informative assembly concerned with the progress being made in the field of science.

Mr Jim Blumen and his assistant first demonstrated a simple process of making synthetic [illegible] in a [illegible] show [illegible] space tr[illegible]

Two [illegible] the atten[illegible] Mr Blum principle [illegible] vehicle [illegible] above th[illegible] mobile [illegible] these vel[illegible] corrected [illegible] work [illegible] many [illegible] the field [illegible]

A vol[illegible] was asked [illegible] and help[illegible] of the [illegible] space ve[illegible]

One of [illegible] of a[illegible] the [illegible] tion re[illegible] orplane

Teen Columnists Attend Conference

Upperclassmen Cast Ballots Peters and Luce Re-Elected

Members of the senior and junior classes recently held hotly-contested elections. The day after listening to speeches stating the qualifications of the candidates, students went to the polls and elected one of the best-qualified slate of officers in recent years.

Buttons and posters helped [illegible] run[illegible] [illegible] the [illegible] think [illegible] time [illegible] rs ap[illegible] were [illegible] ted to [illegible] of the [illegible] year [illegible] Bob post[illegible] Jane [illegible] ob as [illegible] close [illegible] esults [illegible] d Bob [illegible] only [illegible] slate [illegible] artino, [illegible] close [illegible] ly re[illegible] junior [illegible] Can[illegible] vice[illegible] vote. [illegible] vote [illegible] Chris[illegible] that [illegible] zabeth [illegible] ted as [illegible] Nancy [illegible] class

Our Leaders

Seated: M. Duhamel, co-editors, C. Brown, and K. Brown, J. Mangiaracine. Standing: D. Bryant, A. Peters.

Mir[illegible] Ke[illegible]

Ded[illegible] school [illegible] [illegible]nt [illegible]m [illegible]unes. [illegible]t last

Teachers Co[illegible] At Needham [illegible]

[illegible] Needham High School [illegible] Education on Friday [illegible] 27. [illegible] teachers [illegible] the [illegible] at S[illegible] where [illegible] took part in [illegible] hour [illegible] the teachers [illegible] communities to [illegible]

[illegible] general assembly was held in the school auditorium [illegible] were led by Mr. William A. Vellante, principal of M.H.S. High School. The invocation was presented by Rabbi Abner Yanow [illegible] Beth Shalom, Needham.

Next came greetings by Mr William A. Power, Superintendent of Needham Schools and business meeting.

A speech entitled "Get Off Your Launching Pad" by Dr. Carl Byers, director of human relations at General Motors Corporation followed.

From 11:00 to 12:30 there were a number of sectional [illegible] that dealt with [illegible] subjects as "Legal Responsibilities [illegible]

a "Highest" award, which is the best possible rating. The school paper, the **Mirror**, edited by Mary Paula Murray, also received a "Highest" award.

High school paper and yearbook editors from the New England states, New Jersey, and New York attended the two conferences. Representing Dedham High were Sandra Ingalls, Maureen Lynch, and Marie McGillicuddy of the **Reflections** editorial staff and Carol and Kathy Brown co-editors of the **Mirror**.

They attended various panels and discussions directed by members of the B.U. faculty and newspapermen from such papers as the **Boston Globe**, **Boston Traveler**, and the **Quincy Patriot Ledger**. Some students also took part in panels.

A closing luncheon was held in Hayden Auditorium. Guest speaker was Mr. Edward M. Kennedy, the brother of President John F. Kennedy and an Assistant District Attorney of Suffolk County. Mr. Kennedy spoke of the important role the [illegible]

Registration was followed by [illegible] under the direction of Mr. Crosby Hodgman, Headmaster of Beaver Country Day School.

Massimo Salvadore, Professor of History at Smith and Bennington Colleges, discussed world unity. An Italian by birth, he has lived under the dictatorship of Mussolini and he related first-hand experiences of the terrorism of Facism.

Foreign guests from as far distant places as Ghana, Netherlands, India, Costa Rica, Germany, Australia, and France were introduced and then the assembly was adjourned to discussion groups. Many in these groups advocated the dissolution of NATO whereas others felt it could be strengthened. Some wanted militarism dropped and more cultural and economical exchanges substituted.

At 12:30 a luncheon was served outside, and many students took advantage of this time to tour the grounds. Group singing and a movie followed.

The final address by Colonel Roy W. Cole was stimulating. He told about the military as[illegible] tional Youth Conference on the [illegible] nine other students and teachers from greater Boston. This trip was sponsored by the Boston Edison Company which paid all expenses for four days.

Wednesday was set aside for sight seeing. The group visited the Museum of Science and Technology among other places of interest.

Thursday through Saturday, conferences were held. Leading scientists from Tufts University and other colleges were on hand to answer questions and to get the conference started. The meetings were held at the famed Palmer House.

The conference was held so that exceptionally bright students could get better acquainted with the atom and gain a better understanding of the science field dealing with the atom.

Ken was selected to represent Dedham High because of his [illegible]

[illegible]y, MHS, [illegible] PSAT's

Members of the junior college divisions at Dedham High School and members of the National Honor Society throughout the nation took the 1961 Preliminary Scholastic Aptitude Test on Tuesday, October 17, 1961.

Mr James Kissell, guidance director, and his assistant, Mr. Robert DeCoste, gave directions to the students taking the two-hour exam and told them that this test would help them discover individual weak points.

From these scores Mr. Kissell and Mr. DeCoste will be able to tell students what they need to do to prepare for their final college boards, the Scholastic Aptitude Tests, which most will take in March or May.

Eight members of the National Honor Society including Kathleen Brown, David Bryant, Robert DeGregorio, Mary Duhamel, Sandra Gunther, Sally Hibbard, Jane Mangiaracine, and Raphaela Vendetti took part in the testing program.

The only students of the National Honor Society taking the exam were members of the sel[illegible]

Reporters on the Beat

Throughout our high school days the *Mirror* brought us all the current school news from club activities and timely editorials to our insect Walter Winchell, Thomas the Termite.

Under the able leadership of Miss Marguerite O'Grady we saw the *Mirror* win a "highest" rating at the New England Press Association Conference.

Our senior class brought a new idea to the school paper—co-editors, Carol and Kathleen Brown. To Carol, Kathy, and their able staffs we owe our appreciation for timely and complete coverage of school news.

TYPING STAFF

Top Row, L-R: Margaret Carlson, Kathleen Crockett, S. Giacobbe, M. Giacobbe, S. Haneon, J. Colen. *Seated, L-R:* V. Oliva, S. Muncy.

Covering the News for the Mirror

REPORTERS

Row 1: N. Berit, S. Hanlon, M. McGillicuddy. *Row 2:* L. Lore, C. Eannello, L. Carlson, B. DeGregorio, J. Spencer, M. Bain, L. Glynn.

Silver Bells

The Little Princess arrives.

Do not open till Christmas!

Our hosts and hostesses.

Ring Out

The King and his court.

Silver Bells glistening overhead gave an impression of a winter wonderland and set the theme for our senior prom. The theme was carried out even more completely with a snow scene highlighted by a gigantic snowman—in all, a beautiful background for a wonderful evening. Every girl resembled a dazzling princess as she danced the night away with her escort. Although the bells were silver, the memories were golden—a wonderful Senior Prom.

Lost in admiration.

Our Senior Prom– a Winter Wonderland

It's been a wonderful evening.

Where particular people gather . . .

Queen of the Senior Prom.

Adding a decorative touch.

Sophisticated Miss.

May I have this dance?

Front Row, L-R: S. Ingalls, C. Brown, H. DiMartino, K. Brown, J. Mangiaracine. *Back Row, L-R:* R. De Gregorio, A. Peters, H. Hornhofft, D. Bryant, A. Howe.

JUNIOR ROTARIANS

Members of the Rotary Club of Dedham frequently invited prominent seniors to be their luncheon guests at Mary Hartigan's Restaurant. The student guests thus had an opportunity to witness a Rotary meeting conducted by outstanding business and professional men of the community. Each Junior Rotarian attended three meetings and at the last meeting spoke briefly to the assembled members. These visits to Rotary Club proved to be a very informative and interesting experience for the future leaders of Dedham.

Good School Citizens

ROTARY SPEAKERS

With last minute instructions of "Speak louder and enunciate" ringing in their ears, Rotary contestants bravely walked onto the stage. The participants, under the direction of Miss Margaret Carroll, performed admirably at this year's Speaking Contest. The speeches included the categories of Famous Oratory, Humorous Declamation, Interpretation of Poetry, Interpretation of Prose and Dramatic Interpretation.

No one envied the judges their difficult decision, but such an evenly-matched contest provided a most entertaining evening.

Front Row, L-R: R. Vendetti, M. Williams, Miss Carroll, L. Lowell, M. Keaveny. *Middle Row, L-R:* J. Allan, P. Weeks, C. Eannello, D. Hoffman, M. Foster. *Back Row, L-R;* N. Resha, J. Bingle, R. Hanson.

D.A.R. GOOD CITIZEN

Each year the Daughters of the American Revolution select a senior girl on the basis of patriotism, service, leadership, and dependability. The students vote for their choice and from the top three girls, the faculty of the school chooses one who becomes the D.A.R. Good Citizen of the year. Sandra Gunther became the D.A.R. Good Citizen of the class of 1962. Sandy attended a meeting of the D.A.R. at which she received her Good Citizen pin. Later in the month she and other D.A.R. Good Citizen girls participated in a convention at the Sheraton Plaza and enjoyed an historic tour of Boston.

SANDRA GUNTHER

Prepare for Future Leadership

Alan Peters, Sally Hibbard, Henry Bornhofft.

GIRL AND BOY STATERS

Girls' and Boys' State, sponsored by the American Legion, is a small state government set up and run by high schools from various towns in the state. Sally Hibbard served as Tax Collector of Girls' State at Bridgewater State Teachers College while Alan Peters was Town Clerk and Henry Bornhofft was State Representative of Boys' State at the University of Massachusetts, Amherst.

To be elected to this body is an honor bestowed upon those who display the qualities of citizenship, scholarship, patriotism, and all-around ability. Our representatives returned from their week of politicking with a more complete understanding of the democratic system.

Scientific Precision

SCIENCE CLUB

The Science Club strives to foster an interest in science and encourage it as a career. An awareness of all branches of this field is taught through lectures, films, and topical reports by the members themselves. Students visit nearby laboratories and plants and have an opportunity to see theory put into practice. Each spring the club members display their achievements in exhibits at the annual Science Fair.

L. to R.: Mr. Foley, C. Eannello, D. Foley, S. Pasquale, A. Lombardi, E. Perett, E. Paton.

L. to R.: R. Vendetti, A. Martell, S. Hibbard, D. Bryant, Mr. McKay, A. King, M. Duhamel, R. Hanson, J. Proctor.

MATH CLUB

The Mathematics Club, initiated by Mr. Harry McKay, was established to stimulate interest in all areas of math and to prepare students for careers in the field of mathematics.

Although this was only the first year of competition for this group, the members strove for high ratings in contests with other schools.

Cheerful Enthusiasm

CHEER CLUB

"We're from Dedham, and no one could be prouder," echoed the voices of our spirited Cheer Club. Nor could we be prouder of these seventy-strong staunch supporters who attended every football game. Wearing colorful Cheer Club vests and waving red and white shakers, these gals shouted encouragement to our fighting team. With such esprit de corps Dedham had to beat Norwood!

"V" for victory

Getting ready for the kick-off.

Row 1: J. Ghizzone, D. Goernert, C. Eller, A. Marcella, M. Faherty, J. Holman, L. Petrozzi, P. Cragin, C. Leonard, J. Karam, M. Moloney, K. Hennessy, S. Embree. *Row 2:* S. Giacobbe, B. MacWilliams, P. Tilton, I. Bingham, M. Kelly, J. Leonard, N. Berit, K. Brown, L. Carlson, A. Linden, C. Brown. *Row 3:* J. Schortmann, K. Kane, P. Kantelis, K. McNally, S. Carney, A. Campagna, J. Miller, N. Barnes, P. Polito, J. Steinbacher, B. Walsh, M. Winbourne. *Row 4:* R. Iovanni, N. Johnson, L. Anzaldi, D. Hartnett, R. Rehlin D. Parsons, C. Wiencek, S. Zonfrelli, P. Weeks, J. Roemer.

Able Assistants

L-R: W. Brobst, A. Candelieri, W. McCarthy, B. Heefner, M. Higgins, K. Wiedemann, A. King, T. Mooney, D. Bryant, W. Schlegel, M. Silarajs, J. Morris, W. Lepsevich, W. Willis, A. Lombardi, Mr. Arthur Barker.

Long distance, please.

AUDIO VISUAL

To many, the audio-visual center is a mass of wires, electrical equipment, and harried boys, all under the control of Mr. Arthur Barker, faculty advisor, and Anthony Candelieri, student supervisor. To all, however, it is a necessary part of Dedham High.

Mr. Barker and his crew provide projection equipment and films for any class or subject. They play recordings of everything from the Rotary Speaking Contest to Hamlet's soliloquy, and they are responsible for the colorful and unusual lighting effects at our assemblies, the speaking contests, and senior class play.

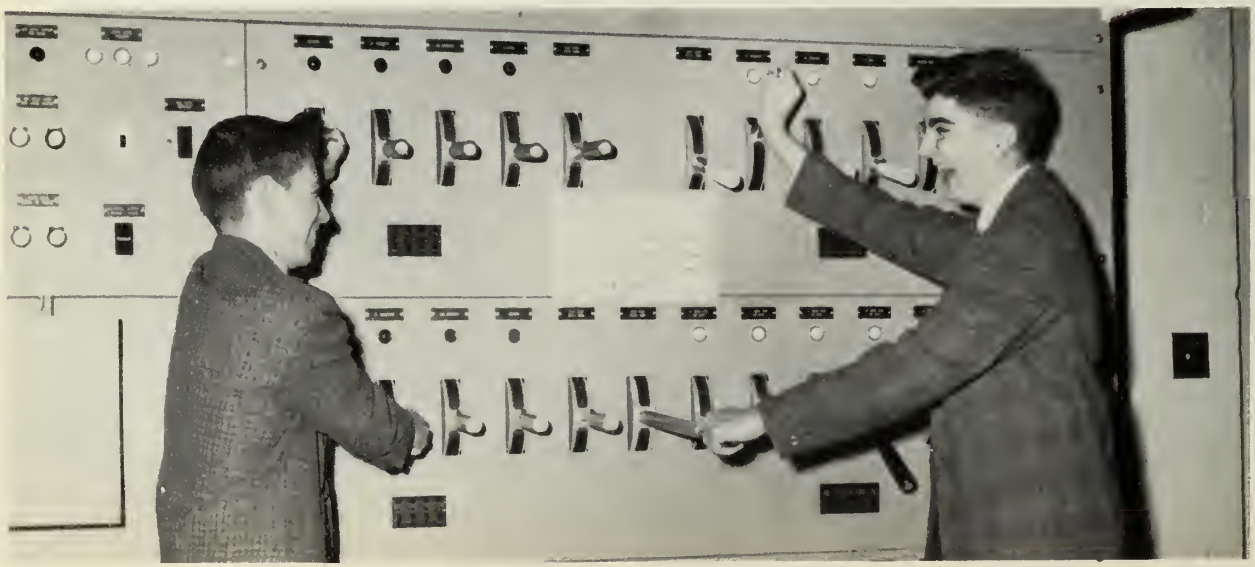

Let's see what this one does.

in Our Search for Knowledge

Seated, L-R: M. Jordan, D. Goernert, M. Duhamel, C. Hassey, J. Karam, C. Eannello, M. McGillicuddy, M. Kelly, S. Muncy, C. Brown, K. Brown, J. Mangiaracine. *Row 1, L-R:* Mrs. Duhamel, P. Cragin, C. Meloski, D. Dudutus, A. Magerer, S. Giacobbe, C. Shannon, S. Hibbard, J. Spencer, J. Leonard, N. Berit, J. Colen, K. Orcutt, R. Brooks, C. Leonard. *Top Row, L-R:* S. Gunther, L. Petrozzi, S. Hanlon, C. De Santis, A. Mucciaccio, B. Vogel, H. Langley, A. Marcella, M. Giacobbe, J. Ghizzoni, L. Carlson, R. Vendetti.

LIBRARY COUNCIL

Library Council performs an essential service at D.H.S. Members, under the direction of Mrs. Helen Duhamel, are kept busy shelving, jacketing, and stamping out books. Attendance at the library mounted this year, and students searching for reference material or just "a good book" in a busy library were glad to avail themselves of members' services.

Which one to choose?

Who, me?

This is the way to do it.

At Our Photographic

CAMERA CLUB

The activities of the Camera Club this year were highlighted by a series of motion pictures and slide demonstrations on photographic techniques. With the assistance of Mr. Frank Ascolese, faculty advisor, members supplemented their financial resources through the sale of football candids. Club members often came to the rescue of *Mirror* reporters in last-minute demands for pictures. The Club performs a much-needed service in DHS.

L. to R.: Mr. Ascolese, P. Clifford, M. Nordblom, working in dark room.

Candids—a main source of revenue.

– DRAMATIC

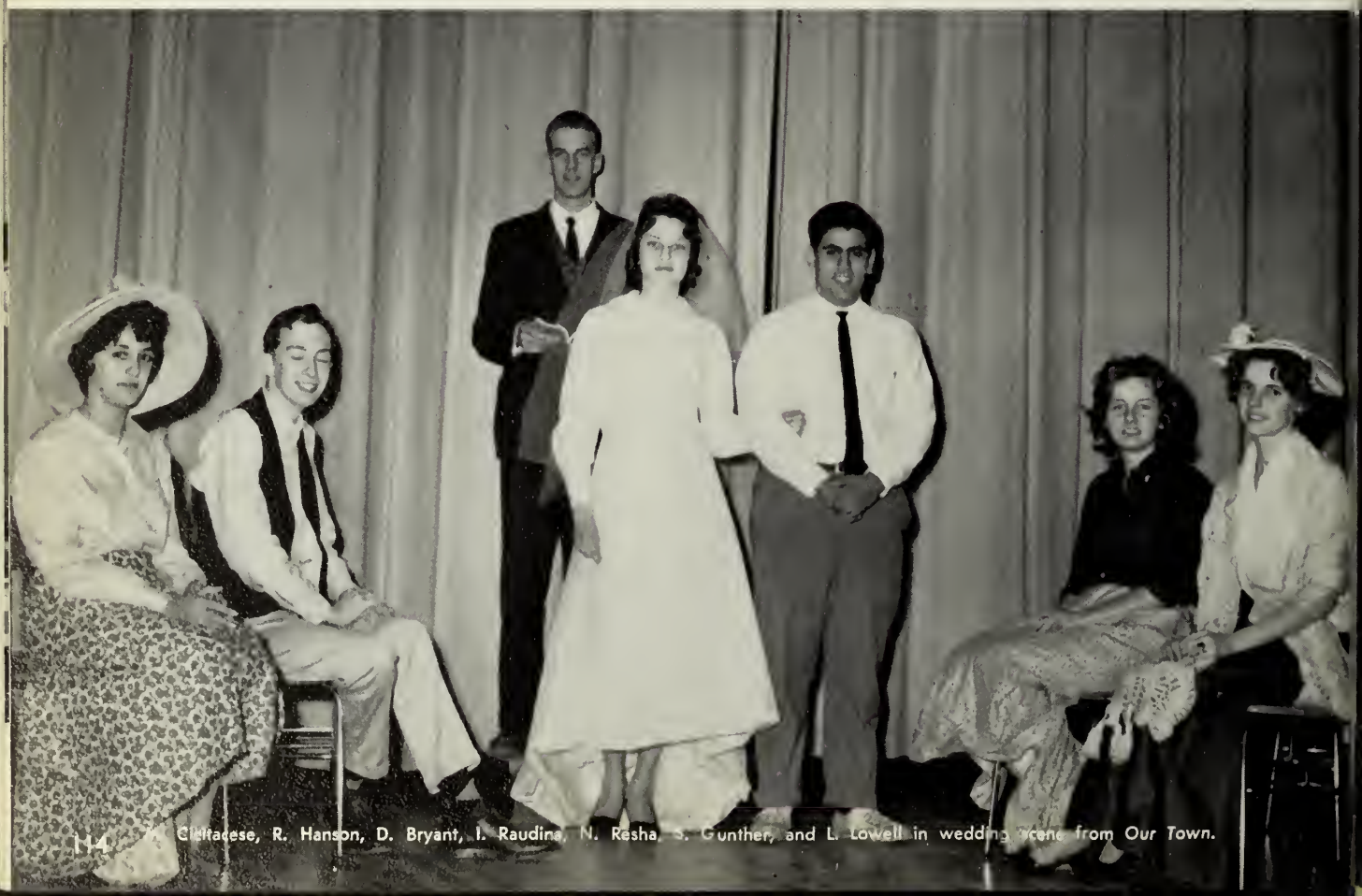

M. Cilitacese, R. Hanson, D. Bryant, I. Raudina, N. Resha, S. Gunther, and L. Lovell in wedding scene from *Our Town*.

and Dramatic Best

The Dramatic Club, one of our most active and popular organizations, is enthusiastically directed by Miss Doris Grant. Plays are produced, directed, and staffed by members of the club. In addition to staging their own skits, students often visit other schools and colleges to view semi - professional players. This year David Bryant and Raphaela Vendetti were indoctrinated into the National Thespian Society.

Row 1, L-R: S. McFarlin, A. King, S. Gunther, D. Bryant, E. Eannello, A. Lombardi, M. Lindskog. *Row 2, L-R:* M. Williams, M. Parsons, L. Flood, C. Hanify, D. Waldron, A. Shreve, E. Rehling, K. Kildoff, L. Lowell, P. Zeolla. *Row 3, L-R:* F. Ursini, S. Pasquale, M. Higgins, R. Hanson, N. Resha, G. Driscoll, M. Dwyer.

CLUB –

D. Waldron, M. Williams, P. Zeolla, L. Flood, G. Driscoll, S. Pasquale, F.S. Pasquale, F. Ursini, and R. Hanson in *The Valiant Villain*.

Bottom Row: J. Mangiaracine, P. Cragin, C. Crenshaw, S. Muncy, N. Kelly, C. Tremos. *Second Row:* L. Petrozzi, I. Raudina, M. Duhamel, C. Eannello, G. Harling, P. Silletti, Miss Doris Grant. *Tow Row:* R. DeGregorio, R. Connors, J. Bingle, D. Burke, C. Sherburne, S. Perry, M. Foster.

"The Fighting Littles"

Our Playbook Managers, Elaine Enberg, Pauline Morse.

Curtain going up! Though it wasn't a "first night" on Broadway, the audience witnessed a first-rate show. Only superlatives may be used in describing it—from the fine direction of Miss Doris Grant to the jobs done by a hard-working cast and committees.

Our masterpiece, *The Fighting Littles,* was a gay comedy depicting a few days, and crises in the Little family. It contained everything from a tyrannical father who really had a heart of gold, a neurotic mother who must act as peacemaker, to an Egyptian dancer and a maid who hides nightshirts. Surely, a memorable performance!

ACE SALESMEN

Bottom Row: R. Grondine, D. Thomas, J. Mucciaccio, L. Lore, L. Giunta. *Top Row:* E. Carbonello, J. Murray, G. Harling, A. Sexton, P. Morse, A. Petrusewicz, D. MacDonald.

OUR SALES MANAGERS

First Row, L-R: B. Savage, D. Thomas, A. Petrusewicz, D. McDonald, E. Carbonello. *Back Row, L-R:* V. Oliva, J. Brigham, M. Faherty, R. Petherick, and J. Murray.

a Smashing Success

Sales Class 3I

Sales Class 3K

SALES LEADERS

First Row, L-R: R. Grondine, D. Thomas, J. Mucciaccio, D. McDonald, L. Giunta. *Middle Row, L-R:* C. Hilton, B. Savage, P. Shaughnessy, G. Harling, L. Lore, J. Pacella, J. Murray, E. Carbonello. *Back Row, L-R:* M. Faherty, A. Petrusewicz, D. Burke, W. Gnerre, W. Welch, P. Morse, A. Sexton.

CHOIR

Reaching a High Note

The Christmas Assembly, Stereo on Stage, Exchange Concert—how many of these and other fine performances given by the choir have we heard? This is a hard-working and fun-loving group of students united by a mutual interest in music. The "Small Choir," a specially selected group of singers, performs for various women's clubs and social events. Members from this group participated in the All-District and All-State Choirs. We should be proud of our talented fellow students.

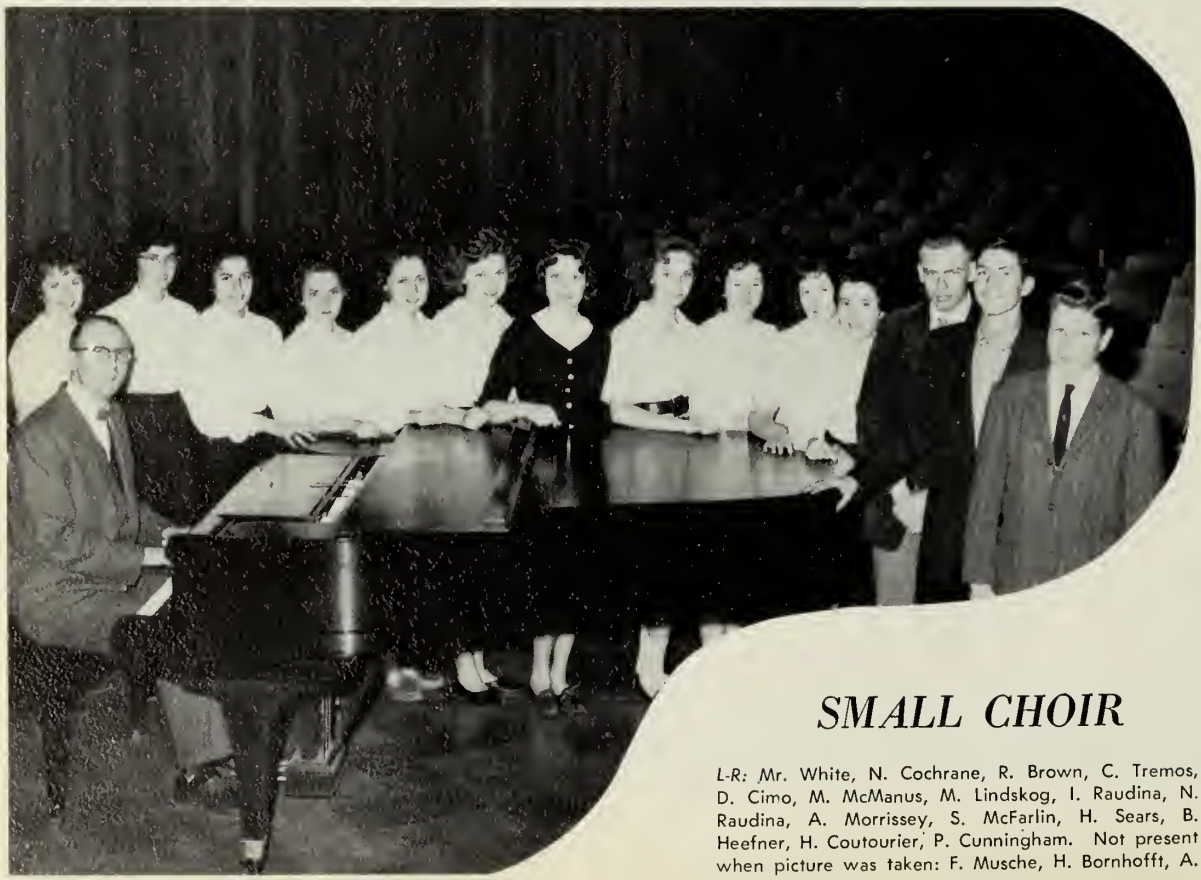

SMALL CHOIR

L-R: Mr. White, N. Cochrane, R. Brown, C. Tremos, D. Cimo, M. McManus, M. Lindskog, I. Raudina, N. Raudina, A. Morrissey, S. McFarlin, H. Sears, B. Heefner, H. Coutourier, P. Cunningham. Not present when picture was taken: F. Musche, H. Bornhofft, A. Peters, M. Higgins.

A Quick Look Assemblies . . .

Fire!

Sports . . .

Hey, Marie, scratch my back!

Proms . . .

Mr. Bandman,
play us a tune.

A Second Glance . . .

Preparing Future Homemakers . . .

Too many cooks . . .

Studying Foreign Languages . . .

Control tower to pilot.

Racing Against Time . . .

Gotta tie that shoelace!

Taking Some Exercise . . .

Get off your high horse.

. . . Candidly Speaking

Campaigning Before Elections . . .

What's she got I haven't got?

Altogether now 1, 2, 3.

Relaxing With Music . . .

Dr. Kildare wanted in surgery!

"Cutting Up" Occasionally . . .

Look who's doing homework!

and, of Course, Studying Just a Little.

Here and There . . .

Cramming . . .

Get the point? . . . no, it's the eraser.

Posing . . .

The Pocketbook Brigade.

Dining . . .

Hey, Jack, get his applesauce.

This and That

Where did he ever learn that?

Speaking . . .

School daze!

Rushing . . .

King Arthur and his court.

Dancing . . .

All Leading to . . .

That Day of Days —

Graduation!

TAYLOR PUBLISHING COMPANY
"The World's Best Yearbooks Are Taylor-made"
YEARBOOKS